NORWESTER

ex libris
Gerald G. Aymond

GEN

ALLEN COUNTY PUBLIC LIBRARY
3 1833 01860 0186

GC
977.402
D48N,
1961

Digitized by the Internet Archive
in 2010 with funding from
E-Yearbook.com

http://www.archive.org/details/norwesterof1961nort

NORWESTER

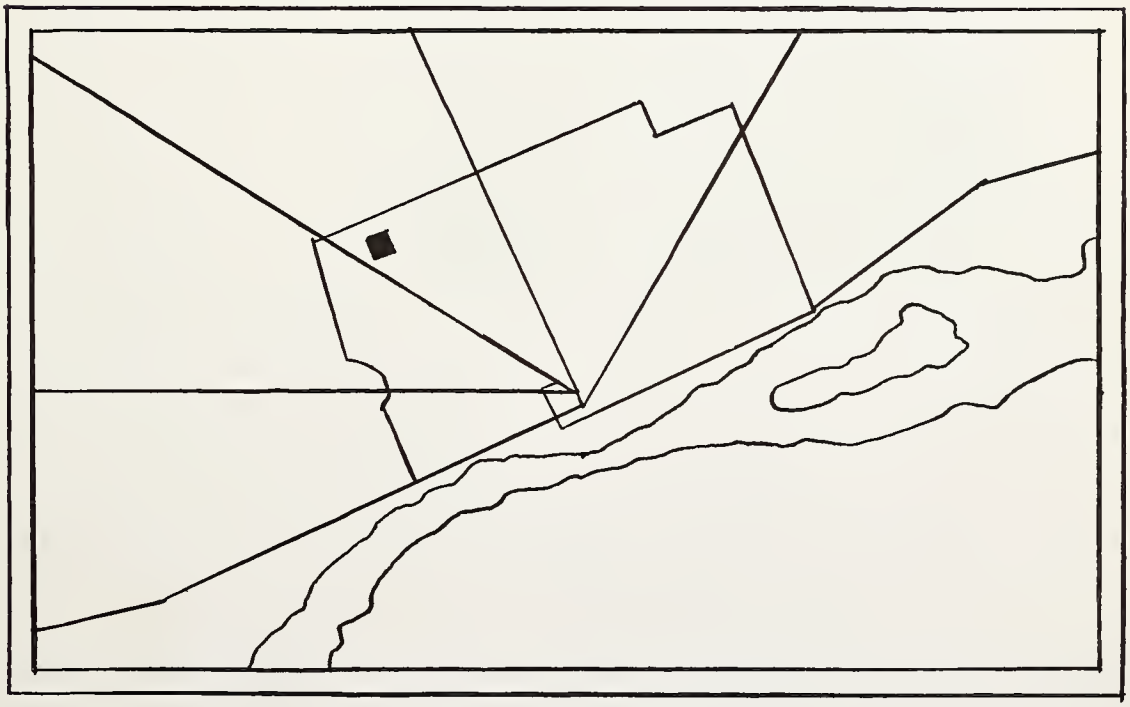

1961

To Miss Merriam

If Northwestern halls could speak
Words of praise,
And review the memories
Of the passing years,

If her aging halls
Could pay homage
To the names
Closest to her heart

There is no doubt that
From her cherished treasures
She would choose
The brightly smiling face,
That sheds a glow of knowledge
On us all
And say, "Our best wishes go with you, Miss Merriam
We'll miss you here."

Talt Malone
January, 1961 Class President

A TRIBUTE TO BEATRICE MERRIAM

"I have built me a monument more lasting than bronze" Horace

On cornerstones of faith you built your temple,
Working toward what you knew could be.

Holding the pliant clay of fertile minds
Within discerning hands,
You shaped it into sound dimensions
And baked it in the oven of experience
Until each nameless brick became its own identity,
Fitting into usefullness,
Revealing strengths and possibilities
Undreamed of.

You opened the windows of imagination,
Dispelled the mist of ignorance
To give a vision of the sun and stars.
And over all, a crystal dome
Looked skyward into limitless horizons.

The skyscrapers and one-storied structures
Will attest your gift.
You may never reconize them as your making,
May never know it was your hands,
Your love, your understanding,
Your faith, your guidance
That shaped them all.
But they will stand
Steel-girded and secure
In the city of the world
Because you have them stones to build upon.

Naomi Madgett

CONTENTS

Faculty
Graduates
January
June
August
Activities
Sports
Special
Features

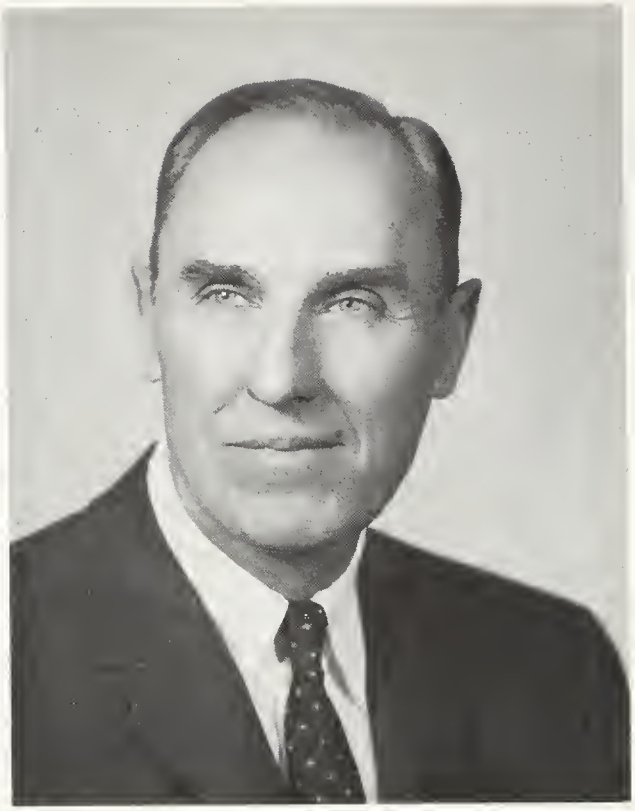

MR. ARTHUR DIEKOFF
PRINCIPAL

MISS ANN LESLIE
ASSISTANT PRINCIPAL

MISS CLARISSA VYN
ADMINISTRATIVE COUNSELOR

COUNSELORS

Robert Goxem
Carl Stoll

Eleanor Jones
Patrick Sullivan

Walter O'Neil
John Waidley

DEPARTMENT HEADS

Sam Bishop, Health Education Department — Boys
Audley Grossman, Business Education Department

Prudentia Carty, Health Education Department — Girls
Alfred Losey, Vocational Education Department

William Hellstein, Fine Arts Department
Beatrice Merriam, English Department

Paul Glover, Social Studies Department
Norman Williams, Science Department

FACULTY

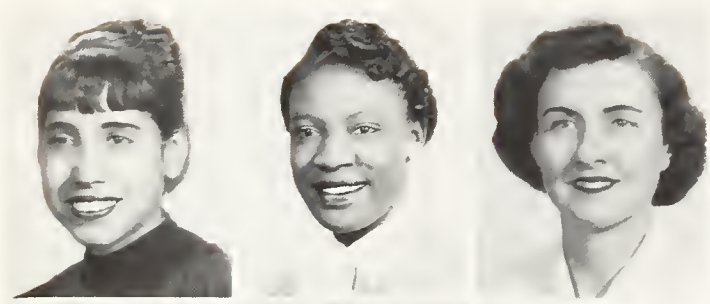

ANN ADAMS
MARY ADAMS
CAROLYN ANDERSON

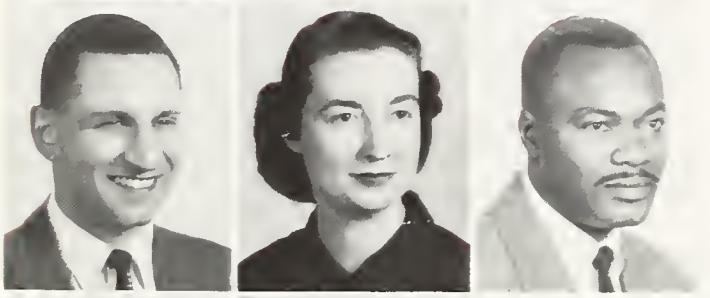

SAUL BACHNER
CATHERINE BARBY
JOHN BARRANCE

JOHN BATTERSBY
HELEN BAUER
BETTY BOYCE

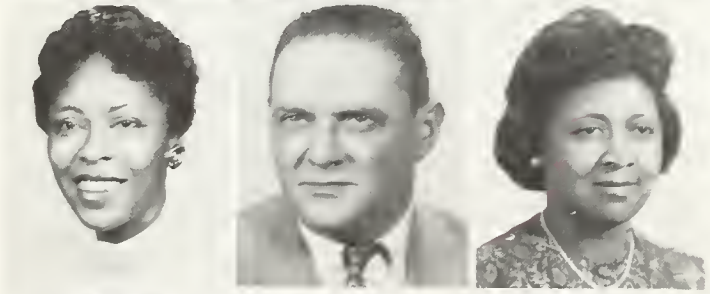

THERESSA BRINSON
HARRY BROWN
LILLIAN BROWN

LORETTA BROWN
ORA BURGESS
TILLIE BURKE

NAOMI COLLINS
IRMA CRAFT
EULA CUTT

CHARLES DAVIS
CHARLES DOBBS
MILDRED DUNN

STRAUCY EDWARDS
RAVEN ELLIOTT
NINA GATES

JOSHUA GELLER
IRVING GOLDMAN
RENA HARARI

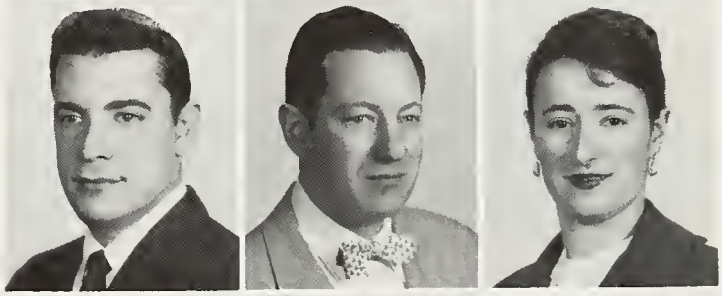

TOM HENDRICKS
LEO HENKIEL
ANNA HOLLEY

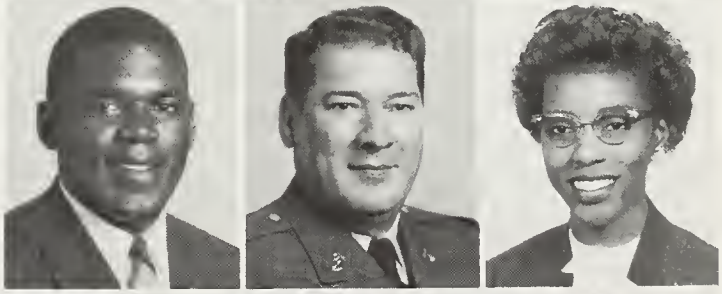

ALBERT HOLLINGER
MILDRED HOPPER
RAY HUNTER

LEWIS JEFFRIES
JACK JONES
GEORGE KARGILLIS

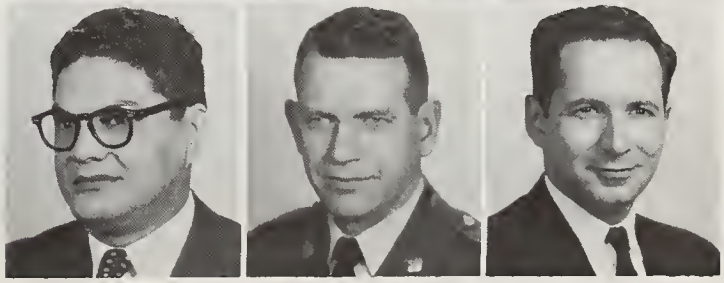

STEPHEN KELLER
ESTHER KENNEDY
HELEN KOSHEY

ARCHIE LAMONT
LILY LAMPINEN
FRANCES LEE

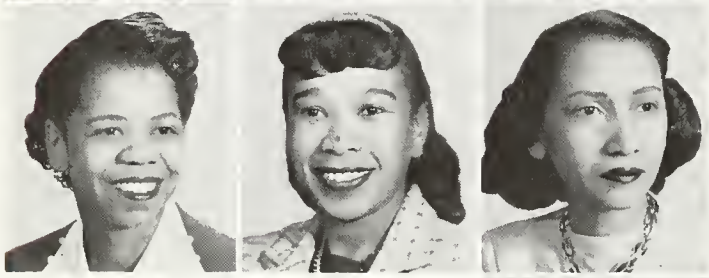

MILDRED LEONARD
LOIS MACON
NAOMI MADGETT

VIDA MC CLELLAND
ETHEL METZGER
WILLIAM MONICO

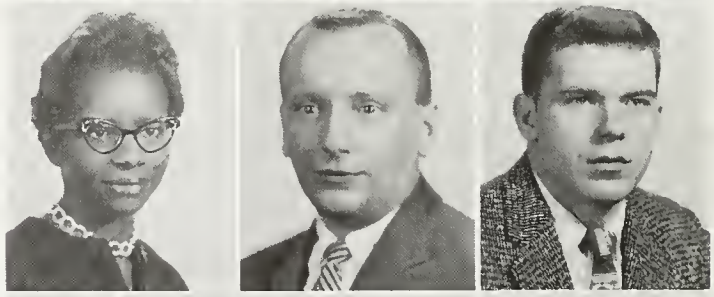

BARBARA MOORE
BRUCE MOREY
ROY MORGAN

BERNADETTE NENTWICK
JOHN OTTEN
WALTER OWENS

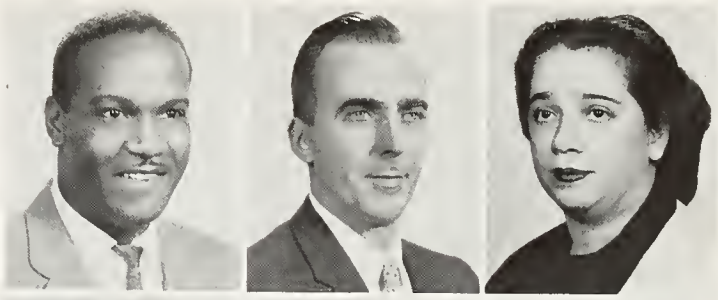

MOSES PETTY
ROBERT PUGSLEY
ANN REED

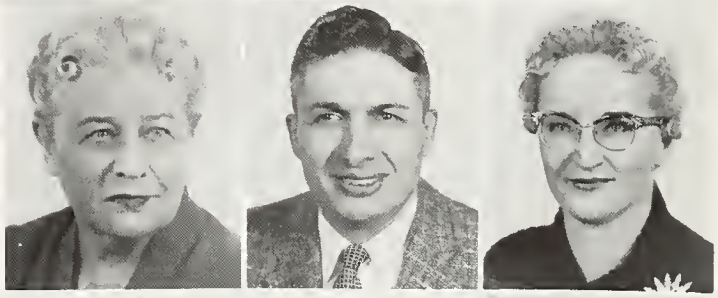

GLADYS RISSMAN
MORRIS ROSE
IRENE ROSTICK

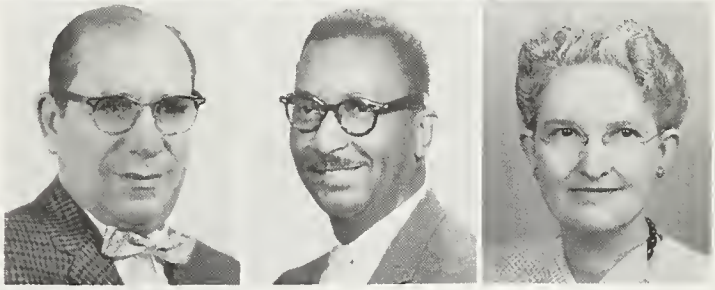

HERZL SHUR
ERNEST SMITH
MARY SMITH

GENEVA SMITHERMAN
FRED SNOWDEN
RHODA STAMELL

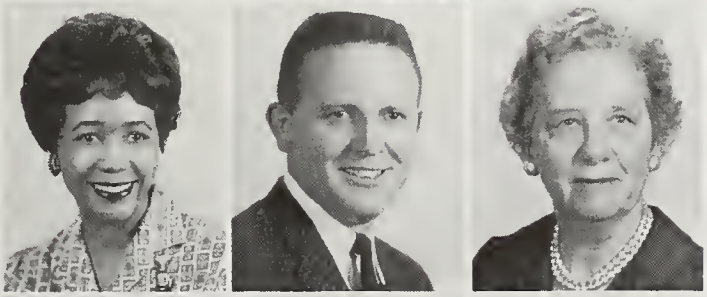

LORRAINE STAPLES
JULYN STEINBECK
GLADYS STEWART

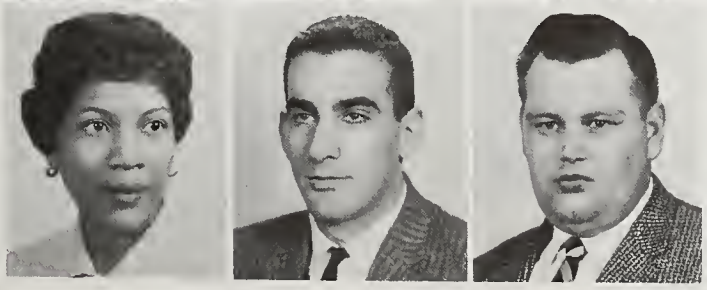

OGUST STEWART
STANLEY STONE
RICHARD SUNDAY

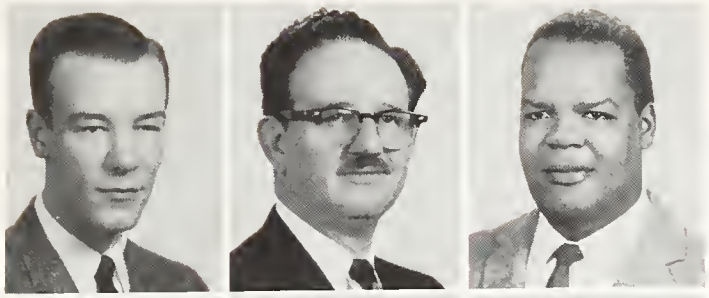

GERALD SYZMANSKI
CARLTON TAYLOR
DONALD THOMAS

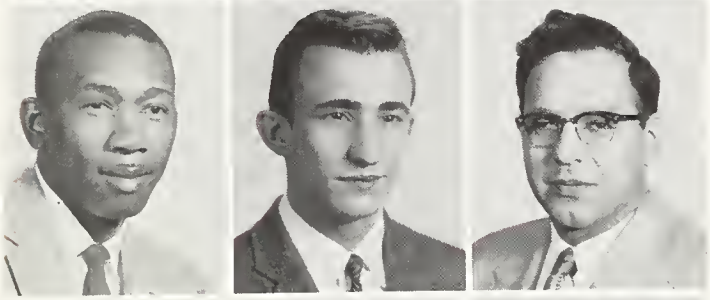

EDWARD TYLER
MICHAEL TURKO
ALEXANDER VELASCO

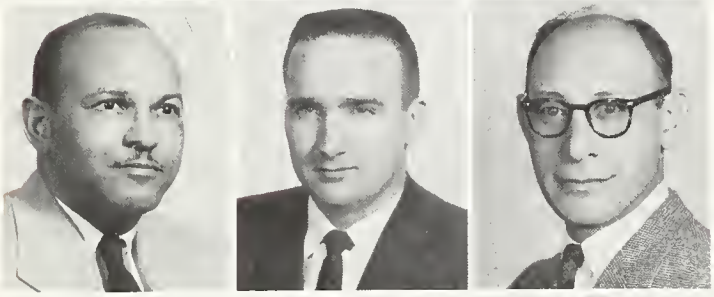

DORSEY WALKER
JOHN WARREN
EUGENE WHITEHORN

ROOSEVELT WISE
JEWELL YARBROUGH
IDA BARR

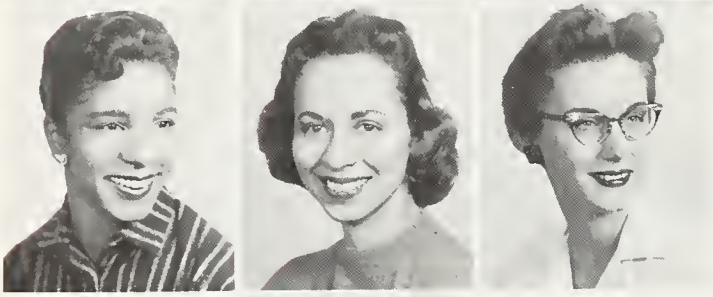

EDYTHE MARTIN
VERONA MORTON
CAROLYN DIETRICH

ELEANOR CRISE

Northwestern High School extends a greeting of welcome and best wishes to the new members of the faculty.

EMILY STERN
ASSISTANT PRINCIPAL

Allison Kunkel

Mathematics Department

MARILYN BERGSTROM
JAMES BOYER

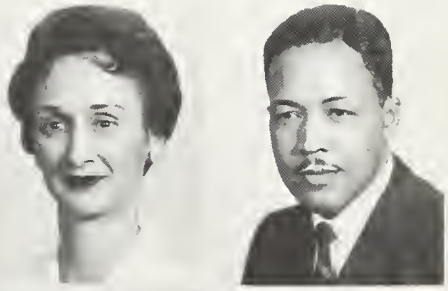

DORIS CARR
STANLEY FELTON
FERN LUCAS

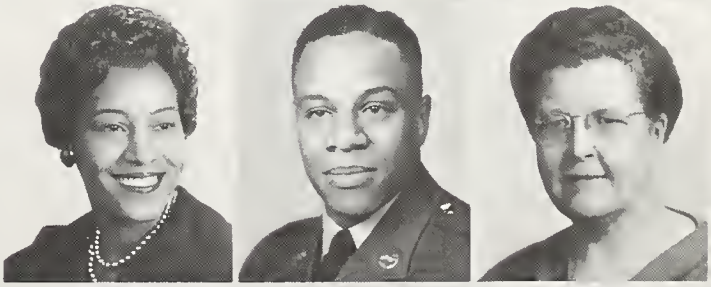

JERRY MINOR
PATRICIA O'CONNOR
DONALD WINER

STATE
HALL

SENIORS

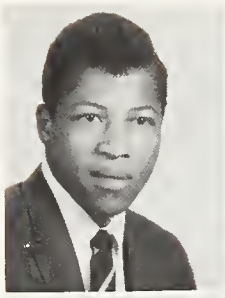
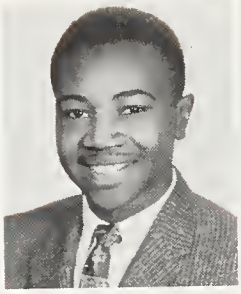

ABBOTT, WILLIAM
Booster Club

ALEXANDER, JAMES
Track Team
Cross Country

ALLEN, DOROTHY

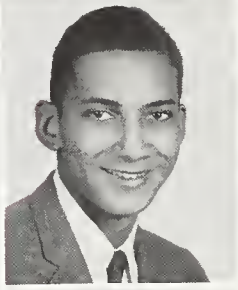
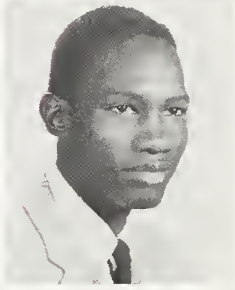

ALLEN, MARION

ANDERSON, EDWARD
Social Studies Club

ARNOLD, CLINTON
Poetry Club

ARNOLD, EDWARD
Band
Ensemble
Debate Team

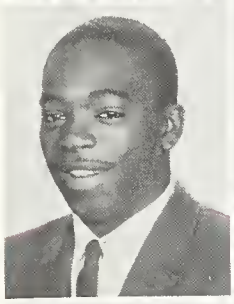
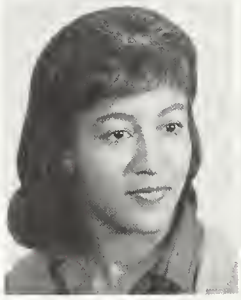

BAKER, CAROLYN
Y – Teen Club
Future Teacher's Club
Spanish Club

BAKER, CARVALENE
Glee Club
12 A Committees

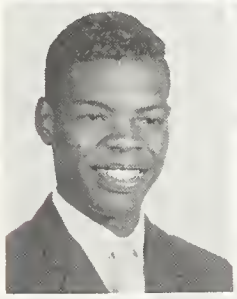

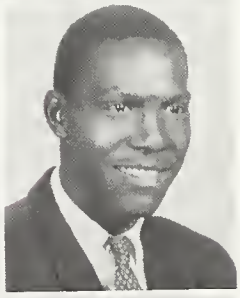

BARNETT, LOVELL
Basketball
Track Team
Cross Country

BELL, CORDELIA
Future Nurse's Club
Swimming Team

BOBO, HERBERT

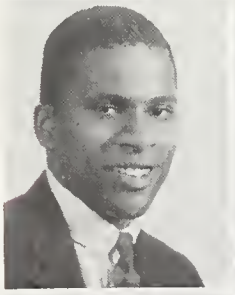

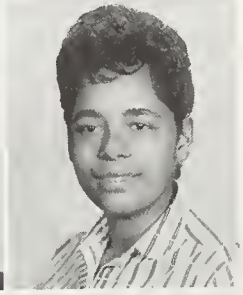

BOHLER, HERMAN

BOONE, LORRAINE

BURNS, GWENDOLYN
G. A. A., TAG Club
Science Club
Booster Club

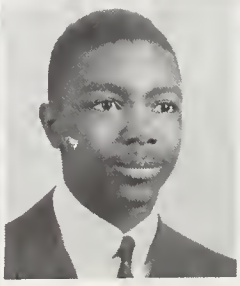

BURNSIDE, ELIZABETH
Student Council

BUTLER, MELVIN
Booster Club

BYRD, KATHLEEN
Future Nurses' Club
Colt Staff

CALDWELL, ESTHER

CALHOUN, WILLIE

CARR, CECELIA
Choir
Booster

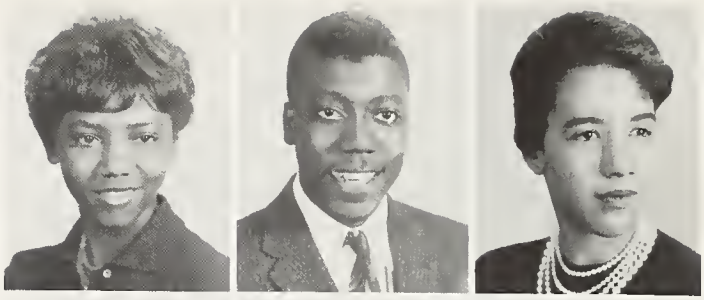

CHAPMAN, ALONZO
Swimming Team
Ensemble

CHERRY, ERNESTINE
Future Nurses' Club

COLLINS, BOOKER

CONOWAY, MATTIE
Social Studies Club

COOK, FREDA
12 A Secretary
Student Council
Colt Staff

CONNORS, GLORIA
B. Band, TAG
Prom Committee
Spanish Club

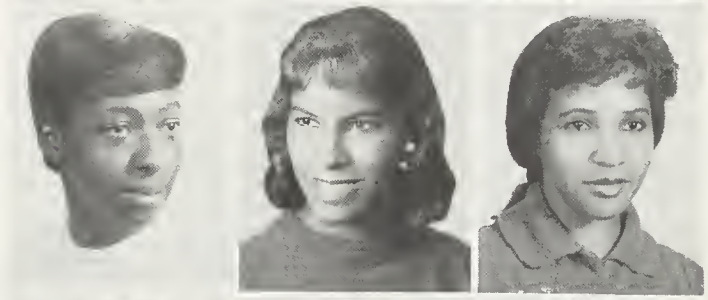

COOPER, JOYCE
Prom Committee
Glee Club
Student Council

COOPER, LEROY

DANIELS, BARBARA
Student Council
Colt Staff, Greek Club
Future Nurses' Club

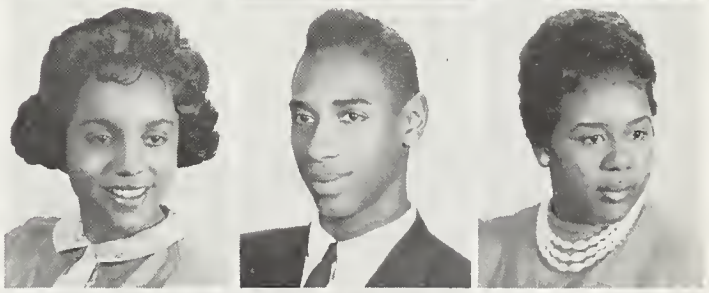

DOUGHTON, JEROME
Football Team
Basketball

DOUGLAS, BETTY

DULANEY, BRENDA
Future Nurses' Club

DUREN, JOSEPHINE
Future Nurses' Club

DURFIELD, STELLA
Student Council

EDDINGS, JOHN
Colt Staff
Reserve Football
Par Staff, Chess Club

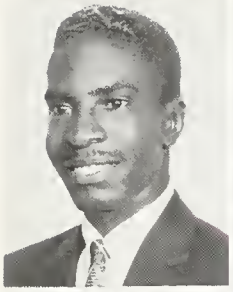

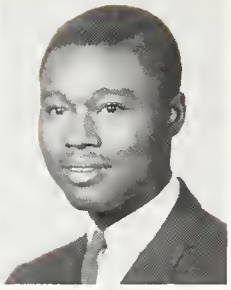

EDMONDSTON, FRANK

FLEMING, JACQUELINE

GREEN, ALBERT
Colt Staff
Student Police Commissioner
Michigan High School Forensic Association

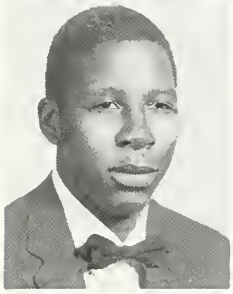

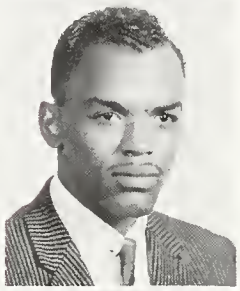

GREATHOUSE, WILBERT

GREENE, LE VAIL

GRIFFEY, DARRYL

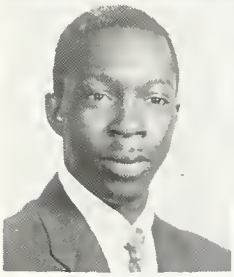

GRIFFIN, CALVERT

GROSS, ROSETTA

HALL, LILLIE

HARRELL, MATILDA MAE
Y–Teen Club
Booster Club

HATCHER, FREDDIE
Poetry Club
N. Club
Spanish Club

HENDERSON, PATHALINE
Future Nurses' Club

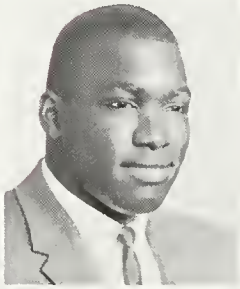

HENDRICKS, BERNICE

HESTER, BETTY

HODGES, JOYCE
Library Staff
Chess Club
Booster Club

HOLLENQUEST, LEPOLEON
Student Council

HOOKS, JAMES

HURSTON, ELLA
Greek Club, Y–Teen Club
Social Studies Club
Booster Club, TAG Club

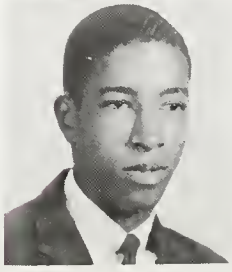
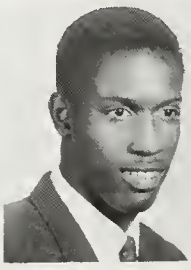

INMAN, ALOHOA
12A Committees

JACKSON, CEDRIC
Greek Club
12 A Committees

JACKSON, MATHIS

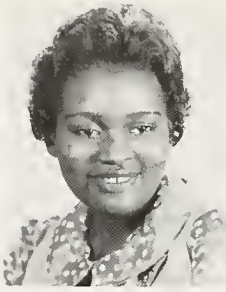
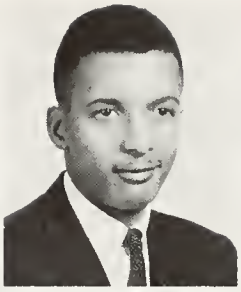
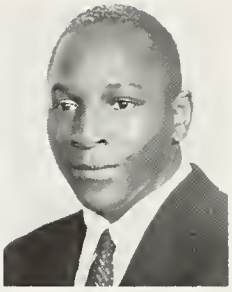

JOHNSON, ALEXANDER
N. Club
Varsity Baseball Team
Varsity Football Team

JOHNSON, ELLEDA
12 A Committees

JOHNSON, EUGENE

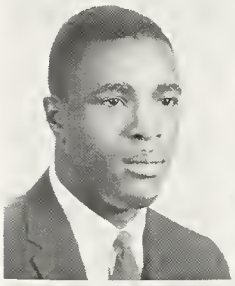

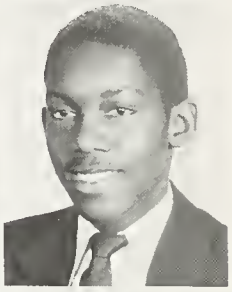

JOHNSON, SHIRLEY

JOHNSON, VERNETTA
Science Club

JONES, DOROTHY

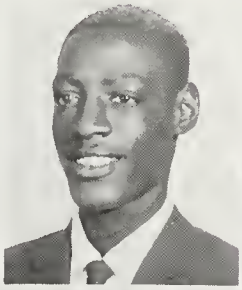

JONES, LEON
TAG Club

JONES, ROGER

JONES, VERNELL
Girl's Field Hockey
Girl's Basketball
G. A. A.

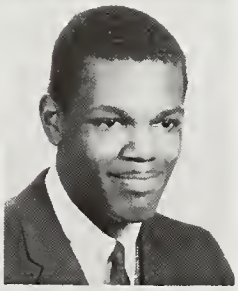

KELLY, RUTH

LARRY, AUGUSTINE
Y—Teen Club

LASH, AMOS
R. O. T. C. Rifle Team

LEE, LILLIE
Latin Club, TAG Club
Science Club
12 A Committees

LEWIS, BETTY
Y—Teen Club
Band, Ensemble

LEWIS, MARVIN
Latin Club
Band, Ensemble

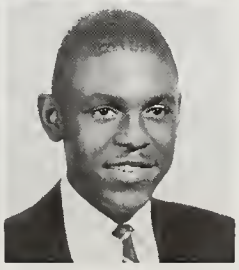

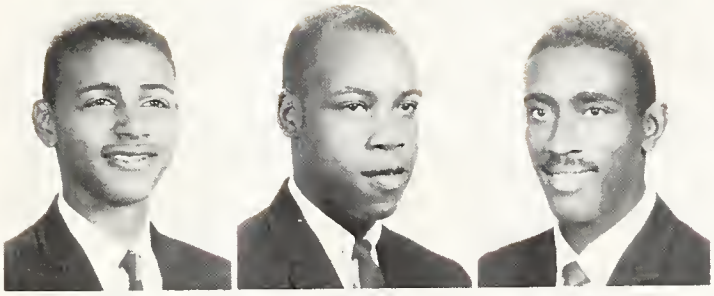

LILLARD, RALPH

LOCKETT, JAMES
Band, Ensemble

MALONE, TALT
Hi-Y Club, Student Council
TAG Club, Spanish Club
N. Club, Science Club

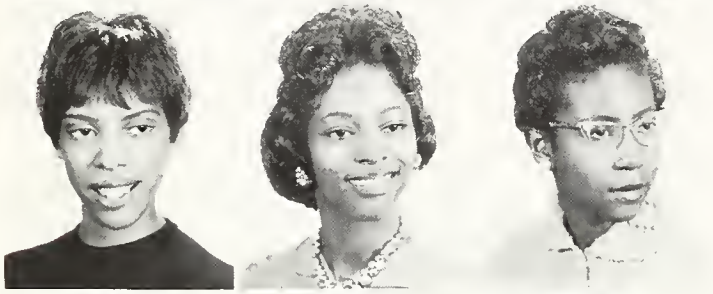

MARSHALL, JACQUELINE

MATHIS, EVELYN
Dance Club
Booster Club
Science Club

MATTHEWS, ESTELLA

MASSEY, MARY

MAYS, MARGARET
12 A Committees

MC CARTY, HELEN
Library Staff

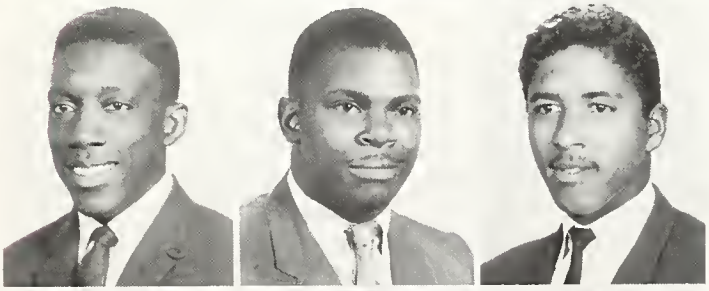

MC IVER, JAMES

MC LAUREN, CHARLES
Social Studies Club
Booster Club, Debate Club

MILLS, JOHN
Booster Club

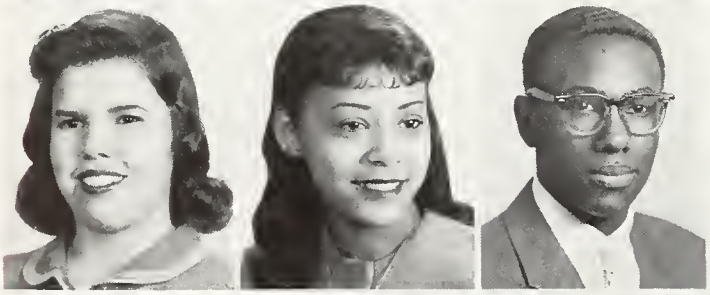

MONTEZ, MARIA
Swimming Team

MOODY, CORETTA
Spanish Club

MOORE, SAM
Band Ensemble
Solo Flute

MULKER, ABE
Par Staff

MURRELL, ALICE

NAILS, JUANITA

NEW, LORRAINE
G. A. A. , Latin Club
12 A Committees
Hockey Team

NICHOLAS, OTTO
Student Council
12 A Committees
Student Life Guard

NORMAN, ARTHUR
Tag Club, I.M.S.S.C.
Booster Club, Norwester Staff
Student Council, N. Club

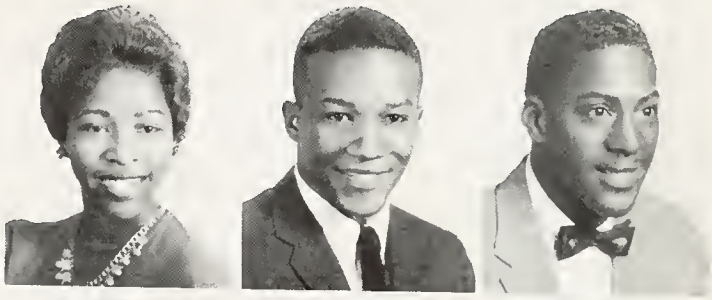

NORWOOD, EILEEN

ODISTER, CONSTANCE

OWENS, ERMA

OWENS, EVA

PERKINS, SHELIA
Dance Club
Student Council

PETERSON, WILLIE

PHILLIPS, PELLER
Cross Country
Baseball Team
Track Team, N. Club

PIERCE, JOYCE
Future Teacher's Club

RAIFORD, WALTER

REID, DONNIE

REYNOLDS, RICHARD
12 A Committees

RICE, ANTHONY
N. Club, Booster Club
Spanish Club
Debating Team

RICE, CECILA

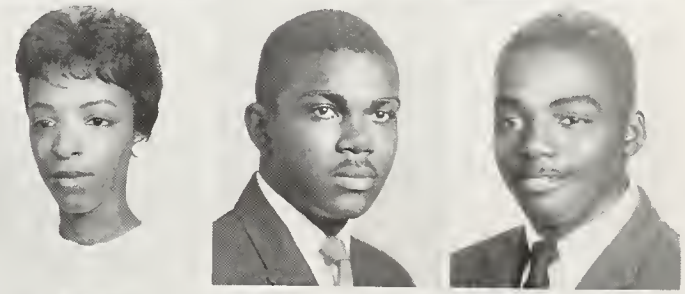

ROBBINS, HYLE
12 A Committees
Norwester Staff
TAG Club

ROBERTS, BETTY
Latin Club
Greek Club
Student Council

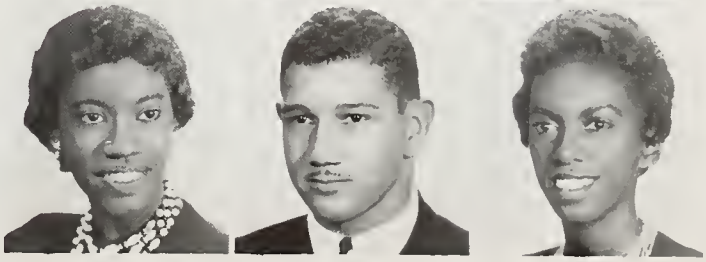

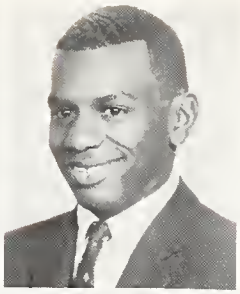

ROBINSON, EVERETT
Science Club
Social Studies Club
Booster Club

ROLAND, DAISY
Dance Club
Spanish Club

SCARBER, JOHN
Varsity Football Team
Varsity Baseball Team
N. Club

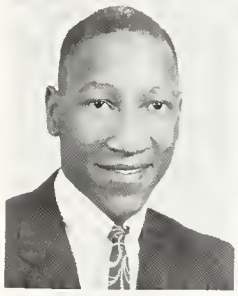
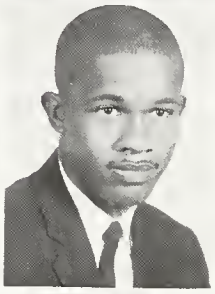
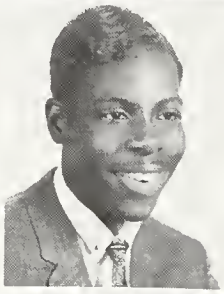

SAFFORD, CLETUS
Booster Club

SCOTT, JOHN
Reserve Football Team
Booster Club

SEAY, ALTON
Booster Club

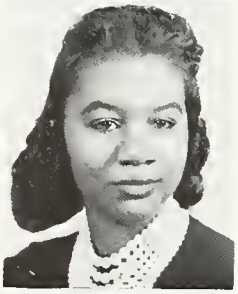

SHIVERS, MADELINE

SHINNER, PATRICIA
Chior
Colt Staff

SMITH, BARBARA

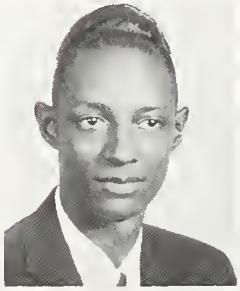
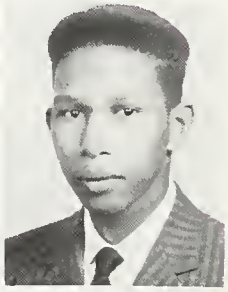

SHAW, PATRICIA
12 A Committees

STOKES, URSULEY
Chess Club
Greek Club

STRINGER, EUGENE

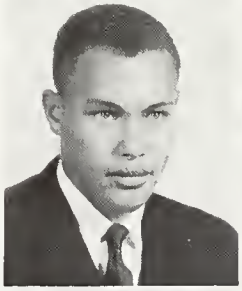

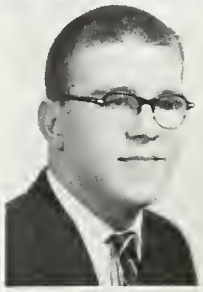

SULLIVAN, BUFFORD
Science Club
Social Studies Club
Cross Country, I. M. S. S. C.

SULLIVAN, CARRIE

SYMONS, JERRY CLYDE

TALLEY, ELAINE

TAYLOR, BARBARA
Latin Club
Science Club
TAG Club

TAYLOR, EUGENE
Chess Club
Greek Club
Science Club

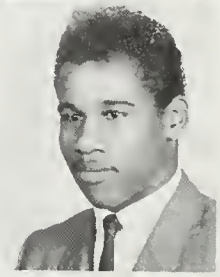

TAYLOR, ROSETTA

TERRELL, WALTER
Science Club
Booster Club
Baseball Team, Cross Country

THOMAS, FRANK HAROLD
TAG Club
Booster Club

THOMAS, SHIRLEY

THOMPSON, STANLEY
Booster Club
Baseball Team
Track Team

THORTON, ELROY
TAG Club
I. M. S. S. C.
Colt Staff

TINSLEY, MARGARET

TOLBERT, FLORA
Student Council
Colt Staff
12 A Committees

THOMPKINS, LORAINE
TAG Club
Y—Teen Club
12 A Committee

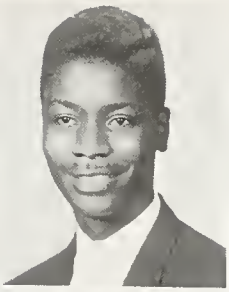

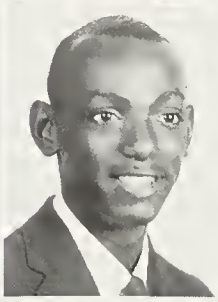
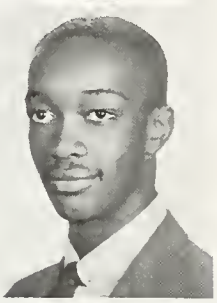

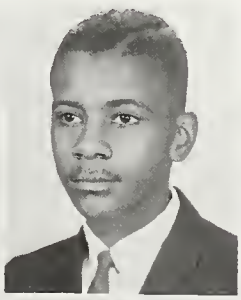

TOOMBS, JACQUELINE
Social Studies Club
Girl's Hockey Team

TRENT, REGINALD

WARREN, BARBARA
Social Studies Club
Booster Club
12 A Committees

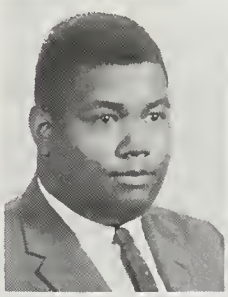
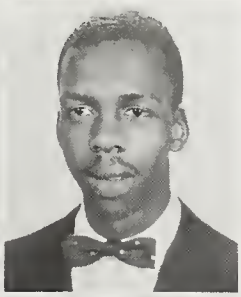

WATKINS, CHARLES

WATSON, HAROLD

WATTERS, DOROTHY

WELLONS, BARBARA
Colt Staff, 12 A Committees
TAG Club, Student Council
D. H. S. S. A. C.

WILLIS, ERNEST
Track Team, Cross Country
Latin Club, Chess Club
12 A Committees, I. M. S. S. C.

WILLIS, NOLAN

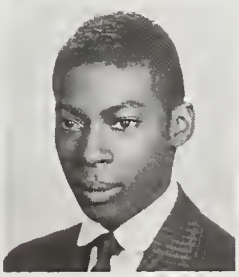

WISE, TOMMIE
Student Council
G. A. A.
Girl's Basketball Team

WILSON, BERTHA
G. A. A., T–Teen Club
Booster Club
Swimming Team

WOOLBRIDGE, BEVERLY

WORTHAM, NORMA
Future Nurses' Club
Booster Club

YOUNG, FRED
A Band
Ensemble

YOUNGBLOOD, EARLINE
12 A Committees

JANUARY CELEBS

(Left to right, first row): S, Thompson, F. Tolbert, T. Malone, B. Wellons. (Second row): J. Cooper, B. Daniels, E. Taylor, W. Terrell, A. Green, J. Eddings, S. Durfield.

SENIOR SPADE CEREMONY

Talt Malone, president of the January class, presented the spade to Glenna Mixon who represented the June class. This tradition through many years emphasises the common ties between the departing seniors and the next graduating class. After each class adds the colors to the spade the president admonishes the successors to maintain the standards and ideals of which Northwestern has long been proud.

BOY'S DAY AS POLICE COMMISSIONER – ALBERT GREEN

Albert Green was elected, along with five other boys, to attend Boy's Day Nomination Convention on November 20, 1960. This meeting was held at the Veterans Memorial Building. After breakfast, the boys started campaigning and caucusing for their boy officials. Albert, because of a good platform paper, was nominated with four others to run for mayor. After placing second in the returns, he chose to serve as Police Commissioner.

On November 27, 1960, the boys met with their counterparts early in the morning and started their government experience about noon. After Commissioner Hart and Albert appeared on Television, they went to 1300 Beaubien in a black Police-equiped Imperial. Following the entrance into the Police Building by a secret door, he was taken through the entire building, including laboratory, jail, pistol range and the Police Academy. He was put in a lineup where he experienced a criminal's view for identification. In the picture, Albert is signing an order of the day's work that the real commissioner (standing) usually does. That night, he ate dinner with the real commissioner in the Statler-Hilton Hotel. One of the Senior Inspectors drove him home in the front seat of a big-four car. He received a Police Citation and Merit Award for his effort.

GLENDA MIXON

TODAY'S TEEN

TODAY'S TEEN is Glenda Mixon of Northwestern High School. She lives with her mother at 4053 Seebaldt. Glenda, 16, is taking a college prep course — and judging from her record, any college will be glad to get her. She spent all last summer at St. Marks School in Southboro, Mass., on a National Science Foundation Scholarship.

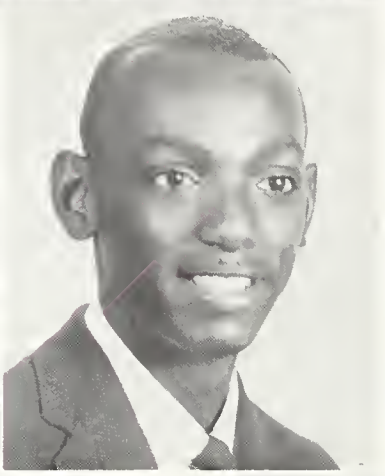

JANUARY CLASS

"Knowledge comes but Wisdom lingers."

COLORS Red and Grey

CLASS OFFICERS

Talt Malone	President
Flora Tolbert	Vice-President
Freda Cook	Secretary
Stanley Thompson	Treasurer

JUNE CLASS

"We may go to the moon this year, but that is not really very far. The greatest distance we have to go is within ourselves."

De Gaulle

COLORS Purple and Lavender

CLASS OFFICERS

George Sweeney	President
Calvin Trent	Vice-President
Linda Harris	Secretary
Sylvester Harris	Treasurer

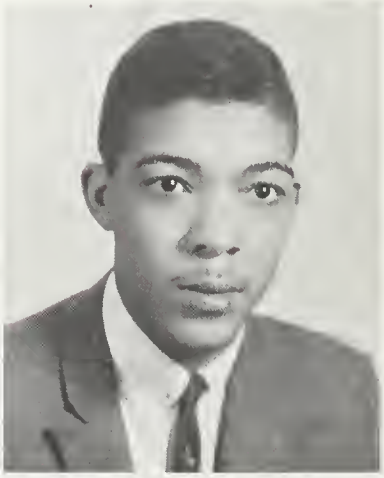

CONGRATULATIONS TO OUR JUNE CELEBS

Lee Ethel Andrews, Manuel Blackman, Mary Brownlee, Reginald, Chapman, Joan Clark, Earlean Corbitt, Margaret Cowling, Barbara Douglas, Lewis Eason, Helene Ellington, Henry Foster, Lester Harbin, Sylvester Harris, Linda Hollis, Lenoise Jackson, Sally Jenkins, Joyce Johnson, Richard Mack, Luther McIntosh, Glenda Mixon, Barbara Murray, Mildred Rich, Deanna Rogers, Milton Smith, Anita Stackhouse; George Sweeney, Carolyn Taylor, John Teamer, Donald Tolliver, Norma Toney, Calvin Trent, Colleen Winkell, Lorene Wisdom.

AMOS, HENRY
Par Staff

ANDERSON, ROSCOE

ANDREWS, LEE ETHEL
Science Club

ANKTON, CECILE MARIE
Basketball Team

ARMSTRONG, ELLEN

ATTLES, AULENTHIA

BAILEY, LOUIS
R. O. T. C. Officer
Drill Team
Football Reserve

BARNES, FRANCES

BARNES, JAMES
Student Council
Greek Club
Cross Country

BARTLEY, ROSEMARY

BEARD, JOAN
Hockey Team
G. A. A.
Par Staff

BERRY, PATRICIA

BEY, GUBBIE

BILLINGSLEY, PHYLLIS
Student Council, G.A.A.
Future Teachers' Club

BLACKMAN, MANUEL
Latin Club, Chess Club
Radio Club, Poetry Club
12A Committees

BONNER, DONALD
R. O. T. C. Officer
Rifle Team, Drill Team
Honor Guard

BONNER, SANDRA
Y–Teen Club

BOWIE, JEANETTE
Par Staff, Colt Staff
Cheer Team, G. A. A.
Dance Club

BOWIE, YVONE
Par Staff, G. A. A.
Dance Club
Booster Club

BRADLEY, CALVIN

BRADLEY, JEAN
G.A.A.
Science Club

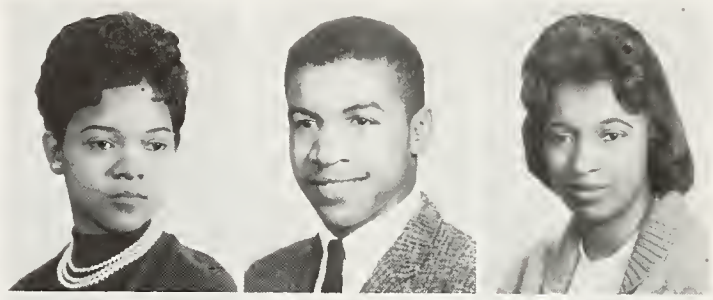

BREWER, LENA

BROOKS, EMMA

BROWN, GLENDA

BROWN, HAYWOOD
Poetry Club

BROWN, MARY
Girl's Glee Club

BROWN, RITA
Future Nurses' Club
Poetry Club

BROWNLEE, MARY
Norwester, Latin Club, G. A. A.
Student Council, Library Staff
Y—Teens, Greek Club, Science Club

BRYSON, BEVERLY
Colt Staff
Poetry Club

BURKS, EVA

BUTLER, RONALD
Varsity Football
N. Club
Booster Club

CADWELL, JOHN

CALHOUN, GLADYS

CALVIN, EMANUEL
Latin Club, Colt Staff
Norwester
Science Club

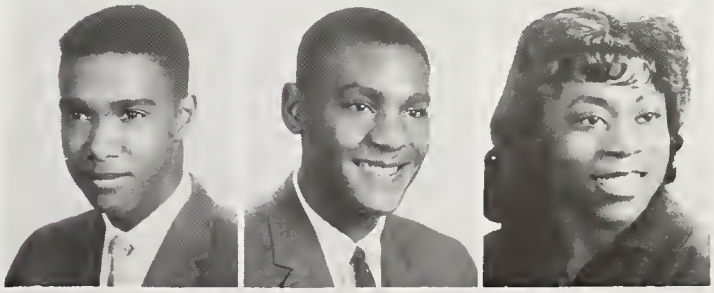

CARPENTER, LAWRENCE
Varsity Football
Varsity Basketball
Track Team, N Club

CARR, HENRY
Varsity Football
Varsity Basketball
Track Team, N. Club

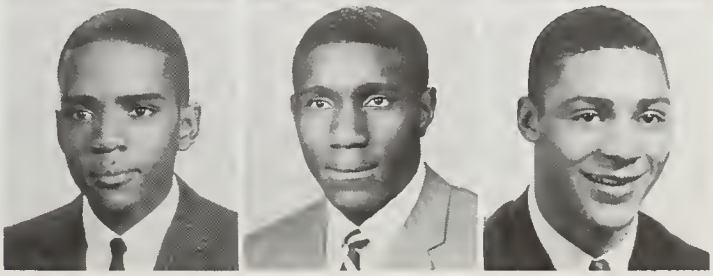

CARR, LINZIE

CAUSEY, DOUGLAS

CHAPMAN, REGINALD
Varsity Baseball
Cross Country
Hi–Y Club

CLARK, JOAN
Future Teachers' Club
Science Club

CLEMENTS, GLENDORA
Choir
Radio Club

COLEMAN, CHRISTINE

COLEMAN, DOROTHY

COOPER, BENTON
Booster Club
Par Staff

COOPER, FRED
A Band
Booster Club

CORBITT, EARLINE
Future Teachers' Club
Colt Staff

CORBITT, NANCY

CORMIER, GWENDOLYN

CORNWELL, FRANCES
GAA, Choir
Science Club

COWLING, MARGARET
Y-Teen Club, G.A.A.
Booster Club, Tag Club
Norwester Staff, Colt Staff, Spanish Club

COX, CAMILLE

CRAWFORD, MARLOWE
Science Club
Band

CROFT, PEARLIE

CUNNINGHAM, ROBERT

CUTCHINS, CLYDE
Student Council

DARGIN, CEDRIC
Science Club
Latin Club

DARKINS, NATHANIEL

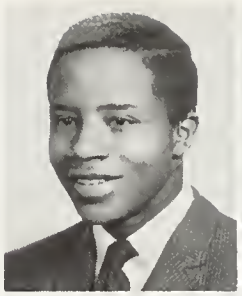

DAVIS, AURITA

DAVIS, CAROLYN

DAVIS, DIANA

DAVIS, WILLIE

DAWKINS, HELEN
Tag Club
Radio Club
Future Teacher's Club

DE LAUGHTER, KENNETH
Basketball, Baseball
Booster Club
N. Club

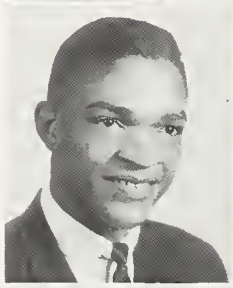

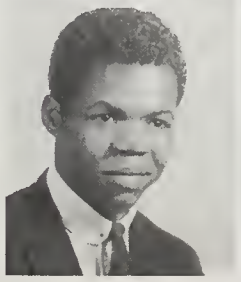

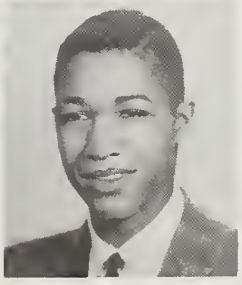

DE WAR, CHRISTINE

DICKENS, GEORGE
Baseball Team
A Band, Ensemble
N Club

DICKERSON, BETTY

DOUGLAS, BARBARA
Future Teachers' Club
Student Council, TAG
Dance Club, G. A. A.

DOUGLAS, STANETTA
TAG
Booster Club
Science Club

DOUTHERD, SHELTON
Cross Country
Track Team
N. Club

DOZIER, REGINALD
Swimming Team
Science Club

DUDLEY, DANIEL
Booster Club
Science Club

DUMAS, JIMMIE
Student Council
Booster Club

DUNIGAN, ALLEN

DURHAM, WILLIE

EARNEST, JOAN

EASON, LOUIS
ROTC Officer

ELLINGTON, HELENE
Science Club
Booster Club
TAG

ELLISON, PRIMAS
Science Club, Track Team
Booster Club, Poetry Club
Football Capt., N. Club

EVANS, ANNIE
Tag Club
Y-Teen Club

EVANS, BOBBIE

EVANS, HARRY

EVERETT, CAROL
Swimming Team

FEGGANS, PATRICIA
Booster Club
G. A. A.
TAG

FIELDING, JESSIE

FINNEY, ELIZABETH

FLOWERS, CAROLYN

FORD, BARBARA
Norwester Staff

FORD, JOYCE ANN
Norwester Staff

FOSTER, HENRY
Track Team
Ensemble

FREE, CAROLYN

FRENCH, MARVIN

GAINES, MARY

GASKIN, CAROLYN

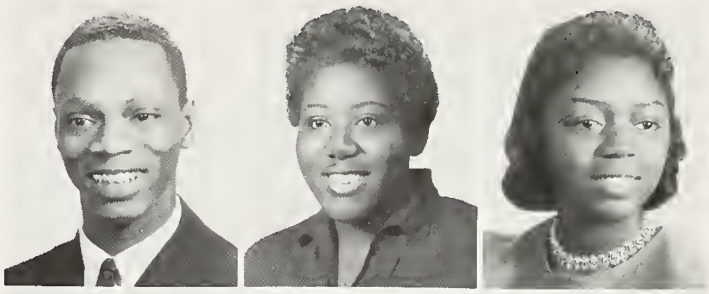

GLAVAS, JOHN

GORDY, MARGARET

GREEN, MARTHA
Choir
Par Staff

GREEN, PHILMA
Chess Club

GRIFFIN, NORINE
Student Council, Dance Club
Hockey and Basketball Teams
Booster Club

GUESS, GLORIA

HAMILTON, MARTHA

HAMILTON, SARAH
GAA
Hockey Team
12A Committee

HANCOCK, GRACE
Varsity Basketball

HARBIN, LESTER
Science Club
TAG

HARMON, JOANICE
Booster Club
TAG

HARRIS, BEN
Booster Club

HARRIS, DALE

HARRIS, SYLVESTER
Booster Club
Student Council
12A Treasurer
Track Team — 10th Grade

HARRISON, DORIS

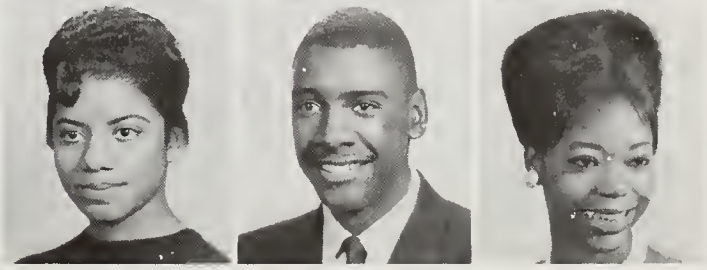

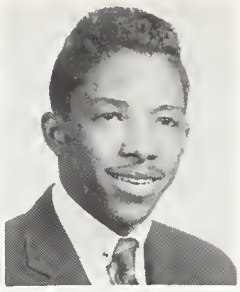

HAYES, BARBARA

HEAD, WILLEAN
Y-Teen Club

HENRY, VIRGIL
Booster Club
Science Club

HILL, BRENDA

HILL, ROSIE

HINES, JACQUELINE
TAG
Booster Club

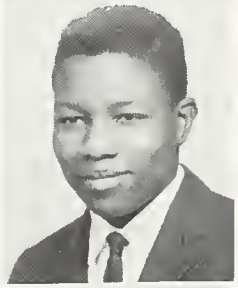

HINKLE, ESTHER

HOLCOMB, EARL

HOLLINS, VIRGIL
A Band
Ensemble

HOLLIS, LINDA
Cheer Team, Colt Staff
Student Council, G. A. A.
Science Club, Swimming Team

HOOD, RAYMOND
Chess Club

HOPKINS, HELEN

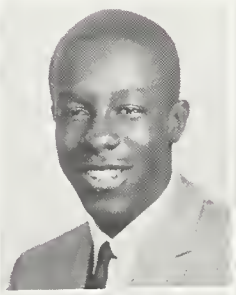

HOWARD, CORNELIUS

HOWELL, CAROLYN
Hockey Team
Basketball Team

HUMPHRIES, VICTOR

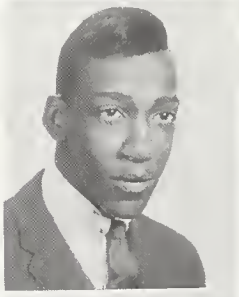

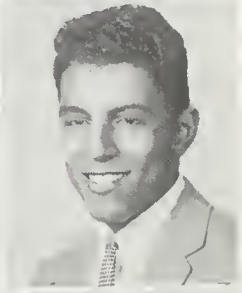

IRVIN, TYRONE

JACKSON, HYMAN

JACKSON, LENOISE
Varsity Basketball
Track, Cross Country
N. Club

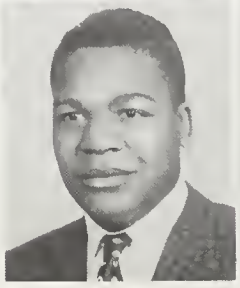

JACKSON, PRISCILLA

JENKINS, SALLY
Student Council
Future Teachers' Club

JACKSON, MARQUETTAS
Booster Club

JENNINGS, DELORA

JOHNSON, JOHNNIE CORNELL

JOHNSON, JOYCE
Y–Teen Club
Spanish Club

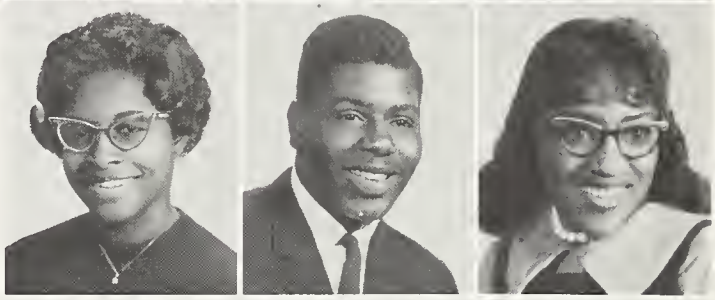

JONES, BERTHA

JONES, EDWARD

JONES, JOHNNIE

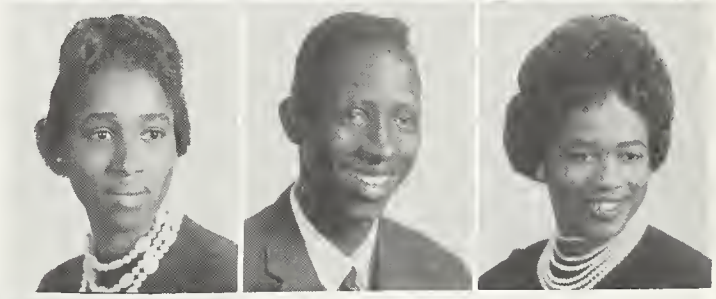

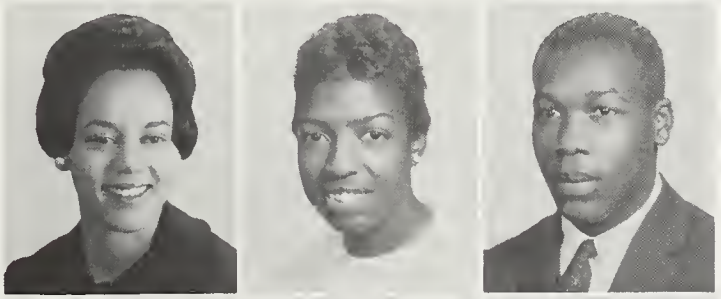

JONES, KAY
Swimming Team
Student Council
Cheer Team, TAG, G. A. A.

JORDON, MARY

KING, HERBERT
Football
Spanish Club

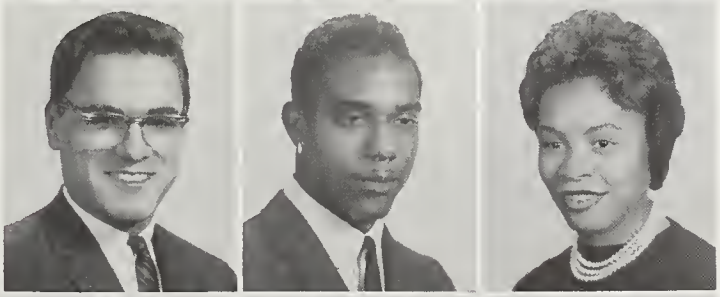

KRITAKAS, JOHN

LAVENDER, JOSEPH

LAWRENCE, ANDREA
Booster Club, Spanisn Club
Student Council, TAG
Dance Club, G. A. A.

LEE, CAROL
Student Council

LEWIS, BRENDA

LEWIS, CARRIE

LEWIS, RUBY
Booster Club
TAG
G. A. A.

LOCKETT, BETTY

LONG, ROSCOE

MACK, RICHARD
Track
Baseball
Cross Country

MACLIN, WILLIAM
Booster Club

MARTIN, ANDREW
Cross Country
Track Team
Par Staff

MARTIN, BARBARA
Dance Club
G.A.A.

MARTIN, THOMAS
Varsity Baseball Team
N Club
Cross Country Team

MAYO, DONNIE
Library Staff

MC CLAIN, FREDDIE

MC CULLUM, RUBY
Science Club
Latin Club, G. A. A
Future Nurses' Club

MC CURTIS, WILLIE

MC GRIER, KAREN
Chess Club
Tag Club

MC INTOSH, LUTHER
Football

MC LAUGHLIN, KAY

MC NORRIELL, GAIL
Future Nurses' Club
Student Council

MEANS, CAROL

MIDDLEBROOKS, KENNETH
Booster Club, Band
Social Studies Club
ROTC Color Guard
Science Club

MILLER, FAYE

MIXON, GLENDA
Cheer Team, Colt Staff
Student Council, Hockey Team

MONTGOMERY, LA VERN

MOORE, FRED

MOORE, GERALDINE

MORRISON, MARVA

MURRAY, BARBARA
Future Teachers' Club, Norwester Staff
12A Committees, Student Council, G.A.A.
Girls' Basketball Team, Jr. Red Cross

NEAL, FONZIE
Future Nurses' Club

NICHOLOSON, LOUISE W.
Tag Club

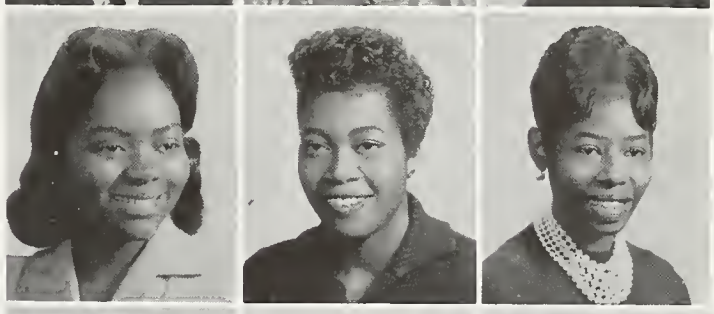

NORMAN, BARBARA
Chess Club, Choir
Future Teacher's Club
Greek Club, Lib. Staff

OVERTON, RICHARD

OWENS, EUGENE

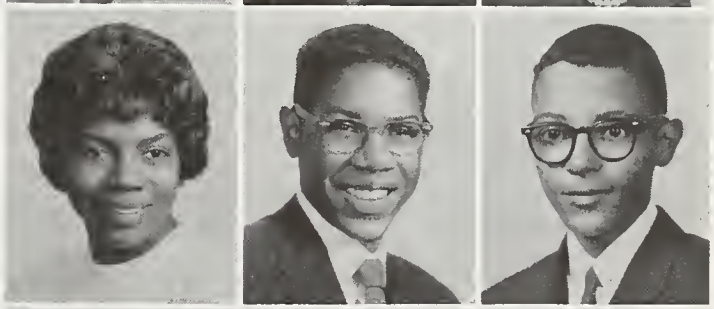

PARKS, RONALD

PATTERSON, FRANK

PATTON, IRMA GENE

POOLE, REGINALD
Basketball Team
Cross Country Team
Spanish Club, Track Team

POWELL, SHARON

PRICE, CLIFFORD

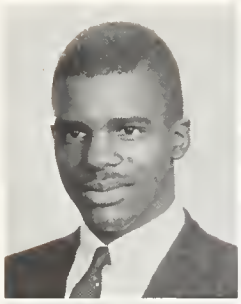

PRYOR, JOHNATHAN
Football Team, Chess Club
Science Club, Poetry Club
Track Team, Booster Club
N Club

RAINER, LAMOTT

RAINEY, WILLIAM
Science Club

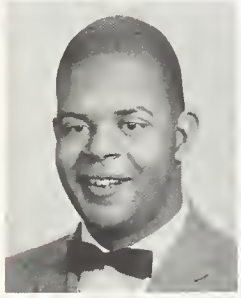

RAMSEY, HARVEY
TAG
Greek Club

RANDALL, COELA

REDD, LLOYD EDSEL
Football Reserve
Colt Staff
Band

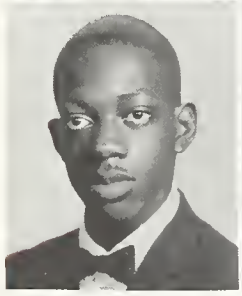
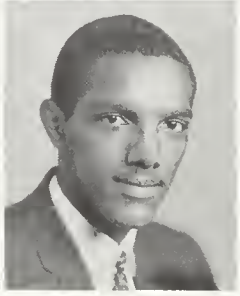

REED, MOSES
Poetry Club
Choir

REYNOLDS, GERALD

RICH, GWENDOLYN

RICH, MILDRED
Student Council, G.A.A.
Booster Club, Library Staff
Varsity Hockey Team, Y Teens

RIDLEY, SHIRLEY
Jr. Red Cross

RIDLEY, YVONNE
Student Council
Dance Club
Cheer Team

RILEY, JEANETTE
G. A. A.
Dance Club
Science Club

ROBERTS, PATRICIA

ROBINSON, BERNICE

ROBINSON, WILLIE

ROBINSON, ZELMA

ROGERS, DEANNA
Y–Teen Club, G. A. A.
Science Club, Student Council
Future Teachers' Club

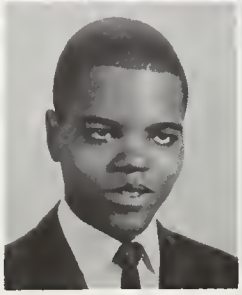

ROOKS, CHARLES

SANDERS, CHALMERS
12 A Committees
Science Club

SETTLES, LAWRENCE

SEWELL, GEORGE

SHELTON, CHARLES
Poetry Club, N. Club
Greek Club, Track Team
Cross Country

SILER, CHARLOTTE

SIMPSON, DELORES

SINGER, ROCHELLE

SLAUGHTER, THOMAS
R. O. T. C. Officer
Rifle Team
TAG

SMITH, MARION
12A Committee
Tag Club

SMITH, MILTON
Cross Country
Track Team
N Club, Booster Club

SPENCER, JAMES

SPENCER, THEODORE

SPRINGER, ROSETTA

SPRUCE, CAROLE
Basketball Team

STACKHOUSE, ANITA
Colt Staff

STEVENSON, LOUIE
Student Council
Science Club

STEVENSON, MARCIA
Student Council
D.H.S.S.A.C.

STRANGE, JAMES
Chess Club

STRINGER, CLAUDETTE
Greek Club

SWEENEY, GEORGE
Science Club, Debate Club
Social Studies Club, Ensemble
Norwester Editor, Class President

TARRANT, JO ANN
Norwester Staff
Booster Club
Dance Club

TAYLOR, CAROLYN
Future Nurses' Club, TAG
Booster Club, Science Club
Spanish Club, Norwester, Y–Teens

TAYLOR, CORLISS

TAYLOR, LAURA
Dance Club
Booster Club
G.A.A.

TAYLOR, RUTHIE

TAYLOR, SANDRA
Booster Club

TEAMER, JOHN
R. O. T. C. Officer

THOMAS, APRIL

THOMAS, WILLIE M.
Greek Club, Chess Club
Social Studies Club
Science Club

THOMPSON, LUCILLE

THOMPSON, PATRICIA

THORNTON, ADA

THORNTON, INEZ

THORNTON, PATRICIA

TODD, LORETTA

TOLLIVER, DONALD
Booster Club
Social Studies Club

TONEY, NORMA JEAN
Student Council, TAG
All City Dance Club
Cheer Team, Colt Staff

TRESVANT, BARBARA

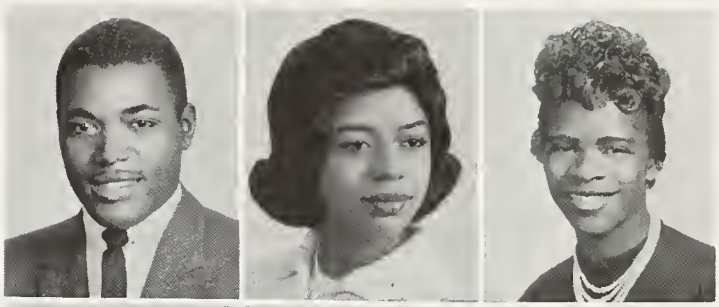

TRENT, CALVIN
Class Vice-President

TROTTER, WILLIE

TWIGGS, MARY

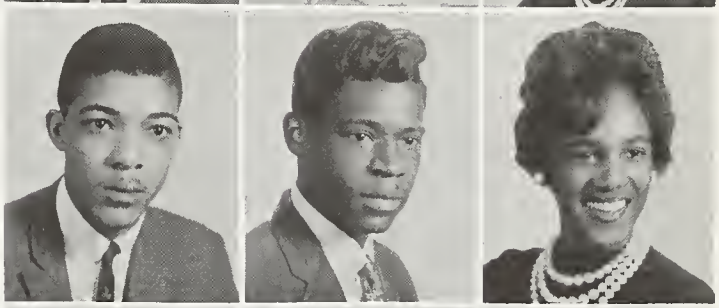

VAUGHN, HENRY
Greek Club
Chess Club
12A Committees

VENOY, BARBARA

WALKER, ARTIE

WALKER, GLORIA

WATERS, MANSFIELD
Colt Staff

WATKINS, KAY

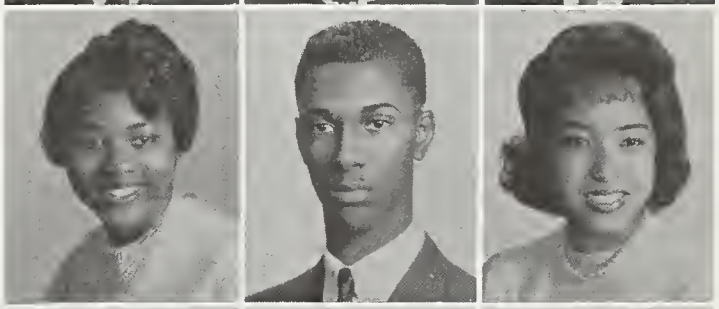

WEBSTER, ROY
Baseball Team
Chess Club
Band

WEEMS, EARL

WHITBY, ROGER
Science Club
Poetry Club

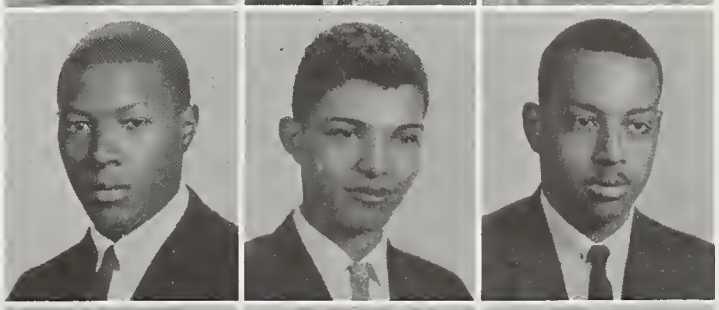

WILLIAMS, BARBARA
Social Studies Club
Debate Club

WILLIAMS, BENJAMIN
Basketball Team
Booster Club
Science Club

WILLIAMS, BETTYE

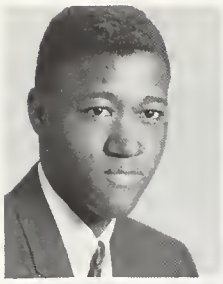

WILLIAMS, EDDIE

WILLIAMS, JACQUELINE

WILLIAMS, JOAN

WILLIAMS, WANDA
Science Club, Booster Club, Student Council
Future Nurses' Club, Y-Teen Club, G.A.A.
Latin Club, Hockey Team, Swimming Team
Library Staff

WILSON, BRENDA

WINKEL, COLLEEN

WINSTON, DAMIE

WISDOM, LORAINE

WOOD, DEWEL
Booster Club

WRIGHT, JOAN
Future Nurses' Club

WRIGHT, ROY

YOUNG, DARNIS

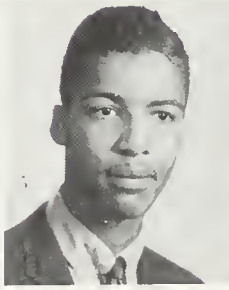

NORTHWESTERN OFFICE PERSONNEL (Left to right): Nelle Kinsler, Grace McTyre, Ruth Lange. (Second row): Marlene Duggan, Ruby Witten, Eura Ivory, Clemintine Snell.

GEORGE L. SWEENEY

Representative to Boys' State

George L. Sweeney was chosen by our principal, Mr. Arthur E. Diekoff, to attend Boys' State. A student is chosen for his scholarship and for his participation in school activities. George competed against several other boys from Northwestern. At Boys' State he obtained a better understanding of our government and how it functions. He also learned a number of facts about mortuary science, the field in which he is most interested. George feels that this experience had a direct influence upon his future plans. Boys' State is an annual activity sponsored by our state officials.

Joyce Ann Ford

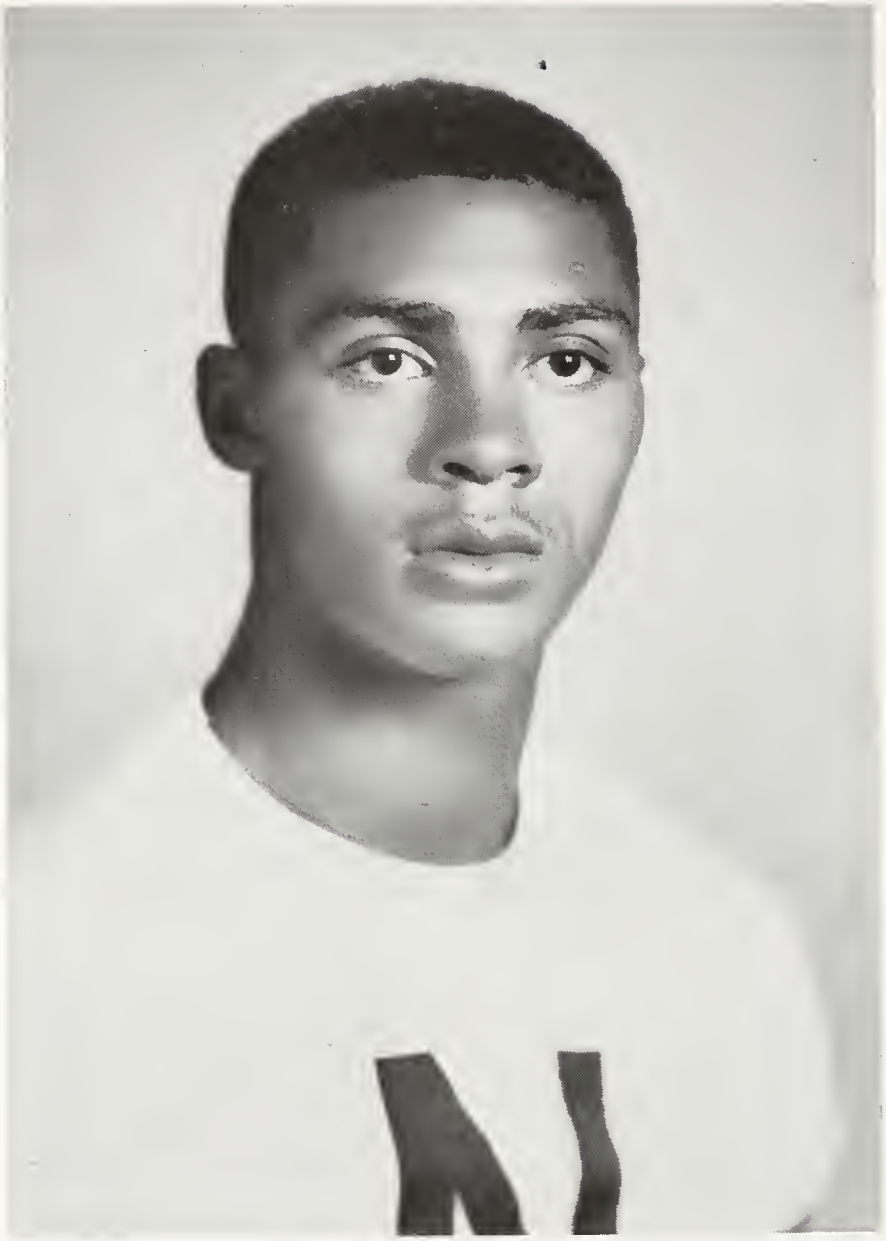

HENRY CARR

Henry Carr has become one of the greatest track and football stars Northwestern High School ever had. He broke the existing National 100 yard dash record and also tied the National 220 yard dash mark. His keen sense of competition should some day make him an outstanding sports citizen of our world. If he continues to train and correct his athletic faults, this ambition will come true. His fine disposition makes him well liked by all he meets. The June class of 1961 is proud to have him as one of its members.

EMANUEL CALVIN

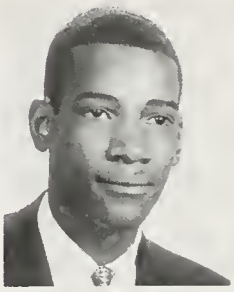

ADAMS, RICHARD
Radio Club

BANKS, FAYE
GAA, Choir
Volley Ball
Ensemble

BARBER, JOYCE
Hockey Team
G. A. A.

BASSETT, CECIL
Track Team

BEAN, GLORIA
Booster Club

BELL, MARGARET
Girls' Glee Club

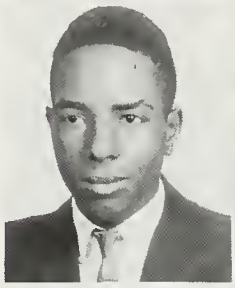

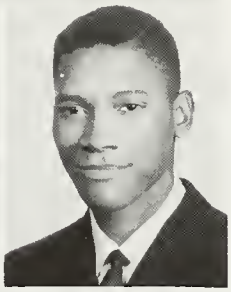

BLACKMAN, MANNING
Radio Club

BOWERS, BARBARA

BROOKS, DOUGLAS

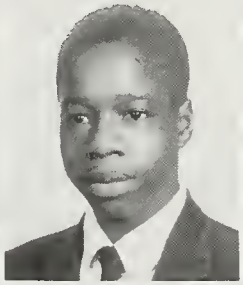
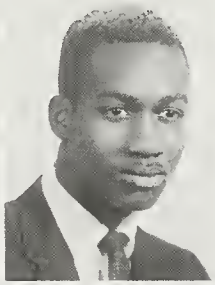

BROWN, GWENDOLYN

BURTON, WILLIE
Library Staff
Chess Club
Greek Club

CAMPBELL, JAMES
Colt Staff

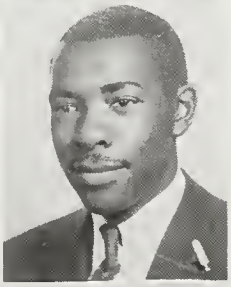

CARD, JOSEPHINE

CARTER, VIVIAN
Par Staff, Colt Staff
Poetry Club
Spanish Club

CHAMBERS, WILLIE

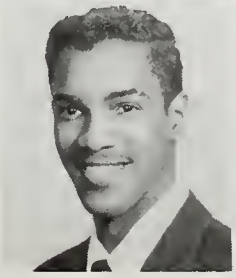
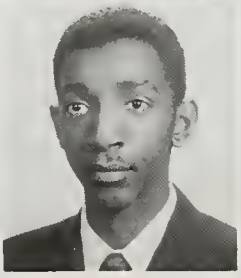

CHRISTOVALE, MICHAEL

CLARK, JOHN
Band
TAG

CLEMENTS, IRIS

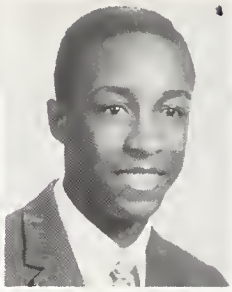

COLEMAN, CECELIA

COLLINS, LORRAINE

COLEY, BARNEY
Ensemble

COLLEY, LOUISE

COUNCIL, MARY

DELANEY, JOYCE

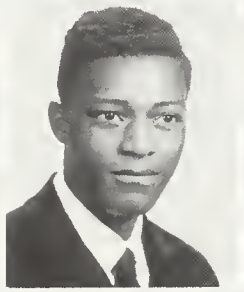

DORSEY, ROSIE

DOVE, WILEY
Booster Club
Science Club
Drill Platoon of R. O. T. C.

FLOWERS, HUBERT

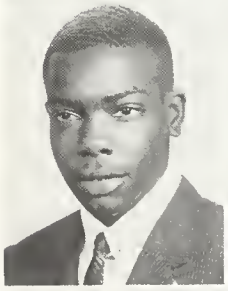
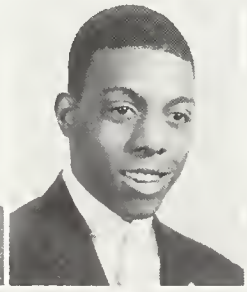

FOX, EDGAR

GANDY, SPURGEON
Library Staff
Boys Glee Club

GIBSON, ORETTA

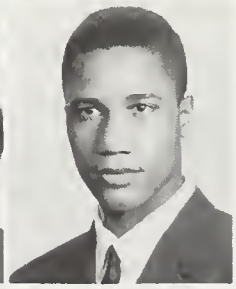

GIVINS, JUDY

GRAHAM, RUBY

GRAY, COLIN

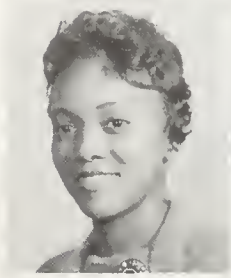

GREEN, DENICE

GREEN, JANIE

HARDY, SARAH
Basketball Team, Y-Teen Club
Hockey Team, G.A.A.
Booster Club

HARRIS, JAMES
Student Council
Science Club

HIGHTOWER, MARY
Science Club
Y—Teen Club

HINES, BERNETS

HINTON, WILLIE
Football Team
Spanish Club
Science Club

HOLMES, OTIS

HOOPER, JAMES

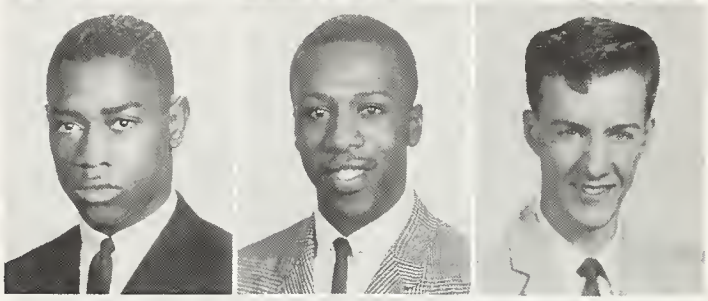

HULBERT, ALVIN

HUMPHRIES, IDA
Student Council
Dance Club
All City Dance Club

HUTCHERSON, JOHN

JACKSON, CHARLES

JACKSON, EUNICE

JAMES, LULA

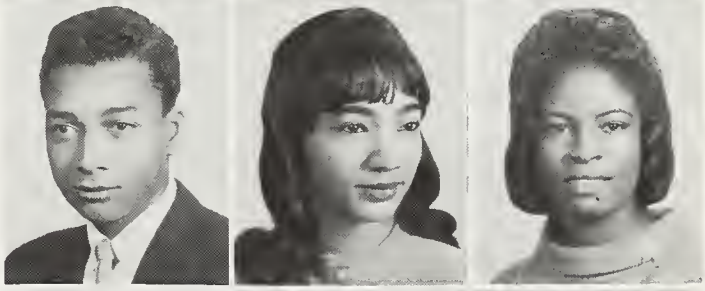

JENKINS, BARBARA

JOHNSON, LADINE

JOHNSON, RICHARD

JONES, JENNIFER

JOSEPH, EDWARD

LAWSON, RUBY
Girls' Basketball Geam

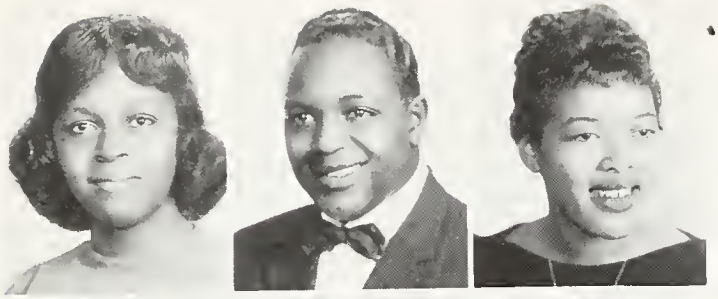

LEWIS, JOYCE

MANNING, DOYLE

MATTHEWS, JANICE

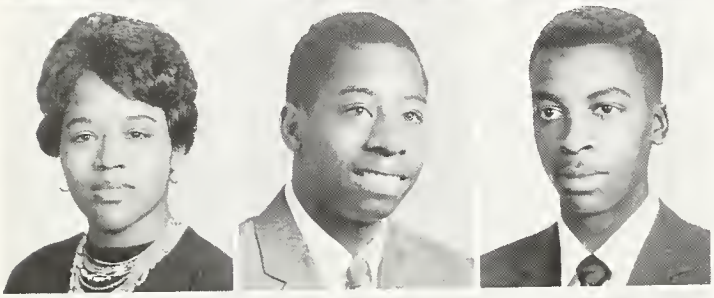

MAY, BARBARA

MC NAIR, RODERICK

MITCHELL, ROBERT
R.O.T.C. Rifle Team

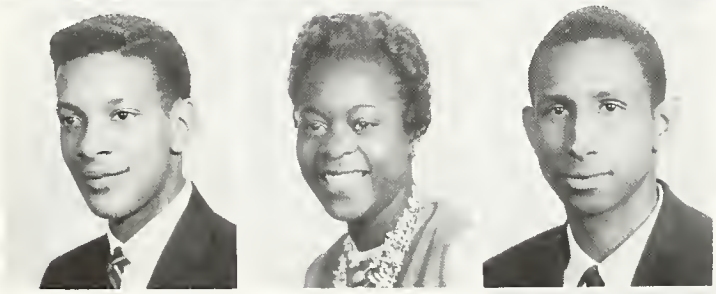

MOORE, HERBERT

MOORE, QUENZELLA

NEAL, DONALD

NEAL, LENA

NEAL, PEARLIE

NEWBORN, BEVERLY

PAULING, NATHANIEL

PAYNE, GLORIA

PERKINS, VICTOR

POPE, BESSIE

PRITCHETT, RALPH

PULLOM, PATRICIA

SEWELL, STANLEY

SIMMONS, JAMES
Ensemble
Wayne Honor Choir

SIMON, SANDRA

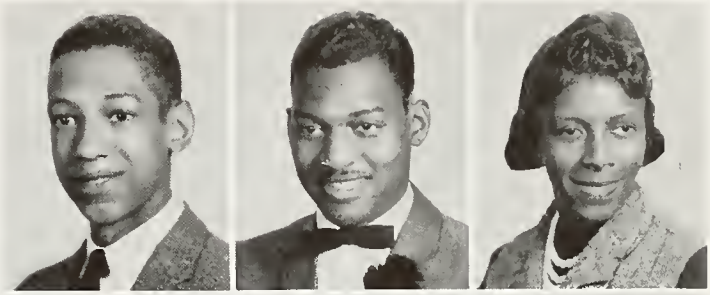

SMITH, PEGGY

STAMPLEY, ROSE

STERRETT, ROBERT

TATE, JOHN

TAYLOR, MARJORIE

THOMAS, TOMMY

THOMAS, WILLIE F.

THRASH, RUTH

TIBBS, ARNESTER

TONEY, FRANK

VICKERS, CONSTANCE

WILLIAMS, PHYLLIS

WINANS, RALPH

YOUNG, JOSEPH
Social Studies Club
Booster Club, Greek Club
Science Club

ACTIVITIES

GIRLS' GLEE CLUB

(Left to right, first row): Mrs. H. Weinert, M. Cook, C. Captain, B. Reddix, M. Bell, C. Gaulden, A. Thornton. (Second row): S. Cunningham, L. Atchison, S. Cureton, R. Shavers, J. Moncure, E. Tomlinson, D. Mitchell. (Third row): E. Massey, T. Logan, J. Toombs, M. Brown, S. Austin, M. Amthony. (Fourth row): M. Green, E. Vaughn, S. Harris, C. Davis, J. Sayers, B. Hughes, E. Drake.

A BAND

(Left to right, first row): C. Robinson, M. Griffin, L. Boyd, E. Brooks, E. Redd, L. Newkirk, R. McGee, A. Stackhouse, V. Hollins. (Second row): S. Sims, R. Dorsey, K. Middlebrooks, C. Smith, E. Arnold, H. Sweeney, I. Prince, R. Webstet, K. Johnson, F. Young, C. Dickens, N. Robinson, J. Clark, T. Florence, M. Lewis, M. Christovale, W. Burrell. (Third row): W. Harper, H. Phillips, M. Crawford, Mr. Hellstein – Director, J. Clark, J. Roy.

MALE GLEE CLUB

(Left to right, first row): Mrs. Weinert, J. Gordon, D. Quinzy, R. Griffin, G. Pearson, M. Stafford, W. Jones, G. Whitehead. (Second row): T. Irvin, O. McRee, H. Bunts, W. Heath, J. Huff. (Third row): C. Smith, W. Ballard, R. Whitby, N. Thompson, R. Vernon, R. Goodwin, E. Clarington. (Fourth row): J. Wakely, H. Ramsey, S. Gandy, T. Roberts, S. Simon, C. Turner, M. Jackson, T. Maycock, L. Moore.

ENSEMBLE
(Left to right): S. Nickels, Mr. Hellstein, F. Banks, H. Foster, G. Sweeney, S. Stewart, T. Sweeney, S. Moore, F. Young, M. Lewis, C. Dickens, W. Burrell, A. Chapman, V. Hollins, D. White, L. Bailey, J. Clark, C. Robinson.

CHOIR

(Left to right, first row): Mrs. Weinert, M. Montez, L. Holmes, L. Todd, C. Robinson, R. Vernon, J. Simmons, T. Irvin, G. Pearson, E. Adams, C. Speach, E. Taylor, E. Taylor. (Second row): L. Montgomery, P. Skinner, D. Cuff, O. McRee, G. Whitehead, W. Ballard, W. Heath, W. Wilkerson, J. Holt, J. Paul, B. Cornwall. (Third row): E. Palmer, A. Atkins, P. McCarty, T. Maycock, E. Arnold, H. Ramsey, R. Whitby, G. Noel, R. Perry, S. Young, S. Hardy, A. Wilson. (Fourth row): C. Vaise, M. Greene, F. Banks, M. Jackson, R. Johnson, C. Turner, L. Simon, T. Roberts, L. Moore, T. Williams, S. Simms, V. Carter, L. Gilmore.

COLT STAFF

(Left to right, first row): L. Hollis, B. Wellons, N. Toney, G. Mixon, J. Campbell. (Second row): Mr. Davis – Sponsor, D. Roland, P. Skinner, F. Cook, B. Daniels, R. Thrash, C. Gaskin, E. Corbitt, Mr. Kargilis – Sponsor. (Third row): E. Calvin, A. Stackhouse, J. Eddings, F. Hatcher, A. Green, M. Waters.

NORWESTER STAFF

(Left to right, first row): Miss Nentwick, T. Sweeney, G. G. Sweeney, Mrs. Bauer. (Second row): S. Sims, B. Murray, B. Daniels, J. Bowie, P. Pullum, L. Hollis. (Third row): S. Simms, J. Wilson, C. Taylor, M. Brownlee, M. Cowling, J. Tarrant. (Fourth row): M. Douglas, J. Ford, E. Clavin, E. Anderson, H. Robbins, A. Norman.

STUDENT COUNCIL

(Left to right, first row): L. Hollis, N. Toney, G. Mixon, B. Roberts, S. Harris. (Second row): R. Henderson, Y. Ridley, B. Daniels, M. Brownlee, B. Douglas, J. Troy, B. Wellons, J. Wilkerson. (Third row): G. Roger, D. Rogers, A. Lawrence, F. Tolbert, F. Cook, W. Williams, J. Young. (Fourth row): P. Johnson, J. Whaley, J. Small, N. Griffin, E. Calvin, C. Trent, G. Tarrant, L. Stevenson.

R.O.T.C. OFFICERS

(Left ot right, first row): Sr. Instructor M/Sgt. L. Henkiel, Cadet Captain A Green, Cadet Major J. Teamer, Cadet Captain K. Middlebrooks, Assistant Instructor S/Sgt. J. Jones. (Second row): Cadet First Lieutenant T. Slaughter, Cadet Second Lieutenant L. Bailey, Cadet Second Lieutenant D. Bonner, Cadet Second Lieutenant D. Tolliver, Cadet Second Lieutenant J. Strange.

P.A.R.

(Left to right, first row): Mr Beauvais – Sponsor, R. Dorsey, A. McCoy, Y. Bowie, L. Mulkey, J. Bowie, W. Abbott. (Second row): M. Green, C. Bell, B. Johnson, J. Beard, D. Gist, B. Biggs, G. Bey. (Third row): R. Johnson, S. Hicks, O. Brooks, G. Ward, R. Bethune, F. Simon, T. Humble, H. Amos, W. Terrell. (Fourth row): J. Key, E. Weems, B. Cooper, R. Lillard, J. Eddings, A. Tibbs, C. Rhodes.

EDWIN L. MILLER – FUTURE TEACHERS' CLUB

(Left to right, first row): J. Clark, E. Corbitt, B. Douglas, B. Murray. (Second row): L.Humphrey, S. Simms, S. Jenkins, C. Baker, F. Plumb, J. Mitchell, L. Rivers, G. West, D. Rogers, J. Pierce.

LIBRARY STAFF

(Left to right, first row): E. Yarborough, M. Brownlee, D. Rodgers, D. Mitchell, M. Reid, M. Rich, Mrs. Lee – Sponsor. (Second row): B. Norman, H. Heard, E. Talley, N. Green, H. McCarty, W. Williams, R. Haynes, G. Owen. (Third row): B. Reddix, J. Hodges, M. Johnson, R. Winans, J. Scarber, M. Jackson, D. Mayo. (Fourth row): L. Williams, S. Gandy, E. Holcomb, J. Johnson, W. Davis, P. Hurley.

100% COLT SUBSCRIPTION – A.M. RECORD

(Left to right, first row): E. Burnside, C. Bell, B. Wilson, N. Wortham, Mr. Keller – Sponsor. (Second row): F. Young, G. Burns, T. Wise, H. Bohler, M. Butler. (Third row): C. Lester, R. Lillard, W. Terrell, C. Safford, M. Jackson, A. Seay.

100% COLT SUBSCRIPTION – 12 B RECORD

(Left to right, first row): Mrs. McCelland – Sponsor, J. Hines, M. Hamilton, B. Hill, L. Hollis, C. Vickers. (Second row): H. Jackson, M. Jackson, D. Harrison, R. Stringer, A. Hulbert, T. Irwin, L. Jackson. (Third row): C. Howell,). Holmes, B. Martin, S. Hicks, M. Hightower, J. Matthews. (Fourth row): A. Tibbs, R. Hood, E. Holcomb, T. Martin, L. McIntosh, E. Hinkle, C. Howard.

100% COLT SUBSCRIPTION – A.M. RECORD
(Left to right, first row): S. Jenkins, M. Taylor, J. Teamer, J. Beard, A. Thomas. (Second row): L. Montgomery, B. Murray, S. Taylor, C. Randall, P. Jackson, S. Taylor. (Third row): J. Harris, M. Blackman, J. Johnson, M. Blackman, L. Ranier, S. Grandy, R. White.

100% COLT SUBSCRIPTION – A.M. RECORD

(Left to right, first row): Mrs. Bauer – Sponsor, J. Clark, G. Cormier, L. Collins, G. Clements, M. Cowling, P. Croft. (Second row): B. Cooley, G. Calhoun, C. Coleman, D. Coleman, M. Conaway, E. Corbitt, L. Carr. (Third row): N. Corbitt, R. Chapman, H. Carr, J. Caldwell, M. Crawford, C. Cutchins, C. Cox.

HOMERIC SOCIETY

(Left to right, first row): W. Thomas, E. Taylor, C. Shelton, B. Griggs, C. Stringer. (Second row): G. Hicks, L. Eddings, W. Burton, D. Norris, M. Brownlee, Mrs. McClelland – Sponsor. (Third row): C. Jackson, E. Willis, C. Jackson, L. Harrison, H. Ramsey, O. Nicholas, J. Strange.

LATIN CLUB

(Left to right, first row): B. Roberts, Mrs. Cutt – Sponsor, L. Lee, B. Taylor. (Second row): M. Brownlee, C. Dargin, C. Chapman, T. Sweeney, M. Snorton, T. Benson. (Third row): W. Williams, M. Blackman, M. Lewis, L. Dargin, E. Calvin.

POETRY CLUB

(Left to right, first row): T. Malone, F. Hatcher, Mrs. Madgett – Sponsor, V. Milledge. (Second row): J. Newbern, C. Miller, L. Harrison, M. Jackson, M. Reed, C. McCoy, T. Milledge.

EL CIRCULO ESPANOL – SPANISH CLUB

(Left to right, first row): J. Johnson, M. Stinson, J. Whaley. (Second row): J. Small, A. George, C. Taylor, Mr. Velasco – Sponsor.

SCIENCE CLUB

(Left to right, first row): C. Winkel, M. Brownlee, W. Williams, L. Stevenson, K. Middlebrooks. (Second row): Mrs. Elliott – Sponsor, L. Hollis, H. Ellington, D. Rogers, L. Lee, C. Taylor. (Third row): E. Mathis, S. Douglas, C. Dargin, A. Miller, J. Bradley, G. Sweeney. (Fourth row): B. Taylor, D. Dudley, T. Malone, L. Dargin, J. Pryor, L. Andrews, J. Young.

FUTURE NURSES' CLUB
(Left to right, first row): M. Hightower, W. Williams, A. Larry. (Second row): G. McNorriel, L. Lee, B. Taylor, Miss Dietrich – Sponsor.

SOCIAL STUDIES CLUB

(Left to right, first row): J. Yound, G. Sweeney, V. Griffin, Miss Lampinen – Sponsor. (Second row): J. Kirby, S. Parker, A Pugh, V. Mason, M. Jackson, B. Griggs, E. Taylor, T. Florence, W. Thomas, F. Nickerson, D. White, B. Bemby.

JUNIOR RED CROSS

(Left ro right, first row): B. Murray, L. Herbert, I. Thornton. (Second row): C. Card, D. Calhoun, R. Singer, R. Hill, G. Rich, M. Durr, M. Council. (Third row): L. Neal, L. Reynolds, B. Hendricks, E. Owen, H. Washington, J. Espree, J. Temple, Mrs. Smith – Sponsor. (Fourth row): M. Grayson, L. Montgomery, A. Hawkins, M. Green, S. Simmons, E. Green, B. Coleman, R. Conaway. (Fith row): D. Patton, M. Brown, H. Trice, N. LeFlore, E. Norwood, C. Lee, R. Bartley, C. Randall, M. Jordon, C. Smith, Z. Robinson.

Y-TEEN CLUB

(Left to right, first row): B. Johnson, D. Rogers, W. Williams, M. Cowling, J. Troy. (Second row): Mrs. Staples – Sponsor, I. Gardner, M. Brownlee, J. Johnson, M. Hightower, A. Larry, L. Taylor, P. Thompson, M. Harold, P. Farmer, B. Louis, C. Baker.

BOOSTER CLUB

(Left to right, first row): Mr. Turko – Sponsor, J. Troy, A. Norman, B. Yancey, D. Tolliver. (Second row): T. Frierson, M. Green, E. Wilson, E. Taylor, J. Hines, V. Jones, B. Wilson, F. Durham, C. Taylor, B. B. Johnson, L. Craig, R. Lewis, Y. Bowie. (Third row): J. Mack, V. Henry, Y. Seldon, V. Mitchell, G. Hicks, C. Bradley, L. Taylor, A. Green, L. Ross, M. Harnell, C. Vaise, P. Watson, N. Griffin, J. Harmon. (Fourth row): D. Payne, D. Dudley, C. Robinson, K. DeLaughter, E. Willis, R. Brown, P. Ellison, L. Barnett, J. Harris, A. Rice, O. Nicholas, M. Craig. (Fifth row): R. Butler, F. Hatcher, B. Cooper, B. Williams, F. Cooper, J. Mills, C. Jackson, W. Terrell, M. Smith, M. Jackson, B. Harris, H. Watson.

DEBATE CLUB

(Left to right, first row): Mrs. Burgess – Sponsor, A. Rice, J. Whaley, B. Wellons. (Second row): V. Griffin, B. Sampson, E. Arnold, A. Green, C. McLauren, B. Williams, B. Warren.

TAG CLUB

(Left to right, first row): Mrs. Brinson – Sponsor, E. Wilson, A. Lawrence, S. Douglas. (Second row): L. Hollis, P. Feggans, H. Ellington, M. Cowling, J. Hines. (Third row): J. Troy, P. Farmer, W. Williams, J. Harper, C. Taylor, A. Norman. (Fourth row): C. Vase, E. Vaughn, C. Riggins, B. Yamcey, P. Johnson, L. Hart, B. Douglas. (Fifth row): B. Wellons, H. Thomas, U. Stokes, H. Ramsey, K. McGrier, H. Robbins, E. Willis.

CHESS CLUB

(Left to right, first row): J. Scaber, K. McGrier, E. Taylor, W. Thomas. (Second row): Mr. Velasco – Sponsor, W. Williams, B. Wellons, E. Willis, D. Rogers, U. Stokes, M. Brownlee, W. Burton, J. Strange, J. Hodges, G. West.

CHEER TEAM

(Left to right, fitst row): Y. Ridley, J. Bowie, L. Hollis. (Second row): Mrs. Elliott – Sponsor, M. Farmer, B. Brooks, G. Mixon, P. Pullom. (Third row): T. Logan, N. Toney, J. Miller.

ROUND TABLE

(Left to right): L. Hollis, H. Thomas, Mrs. Brinson – Sponsor.

(Representatives of the City Wide Junior Round Table)

VARSITY CHEER TEAM

(Left to right, first row): Y. Ridley, L. Hollis, Co-Captain. (Second row): Mrs. Elliott – Sponsor, B. Brooks, G. Mixon. (Third row): M. Farmer, P. Pullom. (Fourth row): N. Toney – Captain.

DETROIT
TIGERS

SPORTS

N CLUB

(Left to right, first row): Mr. Owens, F. Hatcher, T. Malone, R. Butler. (Second row): L. Jackson, R. Harris, L. Barnette, A. Rice, A. Norman, G. Martin. (Third row): V. McBride, P. Phillips, S. Dalton, W. Horton, J. Scarber, T. Martin. (Fourth row): P. Ellison, J. Pryor, L. Harrison, M. Smith, A. Johnson, L. Taylor, M. Jackson, C. Ward.

VARSITY FOOTBALL TEAM 1960

(Left to right, first row): R. Butler, S. Taylor, V. McBride, T. Malone, Captain P. Ellison, F. Hatcher, J. Scarber, A. Rice, M. Jackson. (Second row): Coach Mr. Hendricks, C. Johnson, B. Leach, C. Ward, R. White, L. Harrison, R. Dickerson, R. Carter, E. Shaw, A. Ellison, J. Lindsay, J. Harris, Coach Mr. Gassaway.

FOOTBALL RESERVE TEAM

(Left to right, first row): W. Hinton, L. McTosh. (Second row): Mr. Owens – Coach, H. Wiley, W. Black, J. Robert, R. Harris, E. Redd, J. Bush. (Third row): D. Esters, J. Scott, R. Rivers, J. Dougherd, W. Ashford, J. Bailey, J. Laniar, J. Eddings, J. Pryor. (Fourth row): C. Lester, C. Trent, F. Brown, C. McLaurin, W. Roby, C. Jackson, M. Simpson, H. Jackson, D. Stevenson.

CROSS COUNTRY TEAM 1960 – West League Champions and City Runner-up Record.

(Left to right, kneeling): B. Sullivan, L. Jackson, L. Barnett – Co-Captain, P. Phillips – Co-Captain in All City, S Doutherd – Co-Captain – All City, R. Griggs, M. Williams. (Standing): Coach Mr. Snowden, A. Riley, W. Poole, R. Poole, L. Simon, M. Jackson, R. Adams, R. Stovall, J. McCray, L. Bartell.

RESERVE BASKETBALL TEAM

(Left to right, first row): W. Leach – Co-Captaio, C. Ward – Co-Captain. (Second row): Coach Mr. Snowden, J. Miller, E. Huffman, M. Williams, J. Watson, L. Cooper – Student Manager. (Third row): W. Barney, R. Epps, A. Ford, A. Ellison, L. Williams.

VARSITY BASKETBALL

(Left to right, first row): W. Thomas, P. Phillips, L. Carpenter. (Second row): R. Harris – Manager, B. Williams, R. Poole, R. Adams, L. Jackson, H. Johnson – Manager. (Third row): Mr. Owens – Assistant Coach, L. Simon, H. Carr, R. Pritchett, R. Dickerson, S. Washington, K. DeLaughter, Mr. Sunday – Coach.

GIRLS' VARSITY BASKETBALL

(Left to right, first row): C. Howell, V. Jones Captain, M. Smith, M. Ankton. (Second row): Mrs. Martin – Coach, R. Lawson, N. Griffin, A. Addison, C. Spruce, G. Hancock, B. Murray – Manager.

GIRLS' RESERVE BASKETBALL

(Left to right, first row): B. Wilson, B. Cooper, A. Miles – Co-Captain, C. Tatum – Co-Captain, A. Campbell, A. Vaughn. (Second row): Mrs. Martin – Coach, C. Hadden, V. Barnes, M. Reid, M. Stinson, J. Toombs, M. Lumpkin.

G.A.A.
(Left to right, first row): B. Murray, W. Williams, N. Toney, L. Hollis. (Second row): P. Feggans, P. Pullam, B. Wilson, M. Brownlee, J. Bowie. (Third row): F. Walker, J. Beard. (Fourth row): Miss Dunn – Sponsor, M. Cowling, T. Benson, C. Miller, V. Milledge, V. Whitefield.

DANCE CLUB – under the direction of Mrs. Carty.

(Left to right, first row): J. Tarrant, P. Pullam, Y. Bowie, H. Walker. (Second row): N. Griffin, N. Toney, D. Roland, L. Taylor, M. Farmer, A. Lawrence, F. Ingram, S. Perkins, J. Bowie, E. Mathies.

GIRLS' VARSITY HOCKEY TEAM

(Left to right, first row): P. Neal, M. Rich, J. Beard, Co-Captain R. Dorsey, Co-Captain L. Richard, L. Neal. (Second row): Mrs. Boyce – Coach, G. Weatherspoon, C. Howell, V. Jones, T. Shannon, S. Hicks, B. Johnson.

GIRLS' RESERVE HOCKEY TEAM

(Left to right, first row): R. Lewis, E. Yarborough, J. Barber, S. Hamilton, J. Toombs, M. Lumpkin. (Second row): R. Graham, V. Milledge, V. Barnes, G. Weatherspoon, M. Smith, N. Griffin, M. Jackson, S. Hardy, W. Williams, Mrs. Boyce – Coach.

BASEBALL TEAM
(Top): F. Snowden, W. Owens, A. Ellison. (Third row): R. Boyce, W. Horton, A, Johnson, S. Washington, J. Scarber, G. Sommerville, Coach Bishop. (Second row): W. Terrell, M. Fagin, M. Snorton, T. Martin, J. Doughton, E. Miller, T. Flowers, (Front row): A. Thompson, L. Johnson, R. Adams, G. Martin, S. Asbell, M. Davis, R. Mack, S. Thompson, J. Simmons.

NORTHWESTERN HIGH SCHOOL TRACK TEAM 1961

Henry Carr, Captain, Charles Shelton, Shelton Doutherd, Lenoise Jackson, Raymond Perry, Willie Thomas, Arthur Ellison, Primas Ellison, Billy Leach, Clayborn Ward, James Bush, James McCray, Marvin Harrison, Larry Harrison, Marvin Williams, Michael Jackson, Wesley Poole, Charles Lester, Stanley McNeil, Omie Gray, Ernest Miller, James M. Simmons, Ronald Stovall, Henry Foster, Tommie Lipscomb, Thomas Moses, Richard Dickerson, Richard Carter, Bruce Smith, George Carr, Mosenie Cardenas, Hiawatha Knott, Jonathan Pryor, Robert Dawson, Michael Robinson. SMITH, M

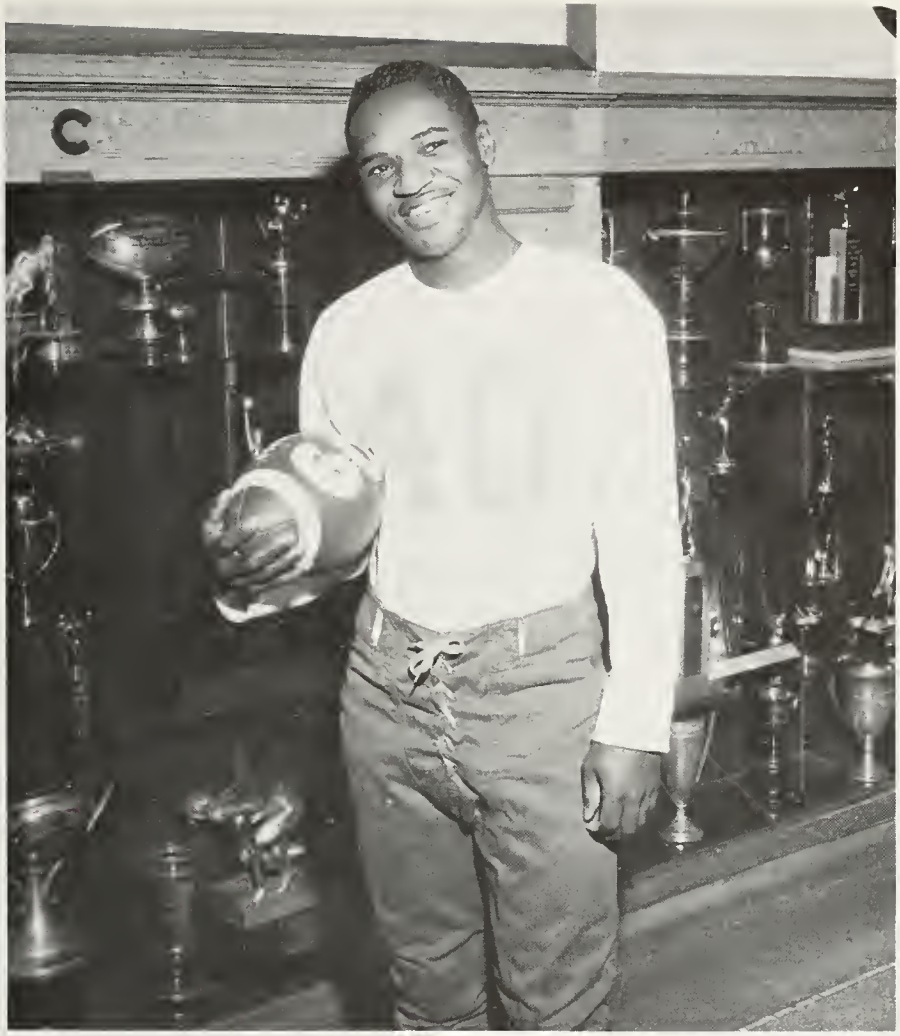

ROBERT HARRIS, STAR OF RESERVE FOOTBALL

The 1960 Reserve Football Team fans found one thing that was consistant about the coaching staff and quarterbacks; when the going got tough and we were unable to get a drive, that familiar number went into action with none other than Robert Harris wearing it.

Robert ran the off tackle cut-back plays as well as any high school boy I have seen. Of course he is no "Henry Carr" in the speed department, but he really carried the ball. He has a good pair of hands and can catch as well as throw a football. I remember the first day he was asked to pass. He said, "Well coach, I don't know if I can make that pass, but I will sure be happy to try." Sure enough, he threw two touchdown passes.

The hard working right halfback scored fourteen touchdowns with the longest one coming as a 95 yard sprint. His total offensive efforts totaled 1,638 yards with 6.8 average per carry. When he was not carrying the ball, he served as a good blocker.

One of the boys on the team after the Cody game said, "Well, Robert, you won that game for us." He looked up with his usual smile and said, "No, the team won the game, and I am only one part of a real good team.

Roy Allen, Coach

SPECIAL FEATURES

HONOR STUDENTS

Flora Tolbert, Synka Curtis, and Norma Toney.

Mr. Bishop, Herman Bohler, Miss Leslie

Talt Malone and Miss Merriam

JANUARY CELEBS
B. Taylor, F. Cook, F. Tolbert, S. Moore, T. Malone,
B. Roberts, F. Young, A. Murrell.

John Mills, Edward Arnold, Miss Vyn

JANUARY HONOR MARSHALS

Barbara Murray, Mary Brownlee, Norma Toney and Helene Ellington were selected by the 12A sponsors to act as Honor Marshals for the January Class. This gave an added colorful effect to the Commencement exercises.

Flora Tolbert and Talt Malone

Mr. Bishop, Everybody's Friend.

COLOR GUARD

Kenneth Middlebrooks, Donald Tolliver, Walter Maxwell, Donald Bonner.

Miss Leslie, Talt Malone, Mr. Bishop in the presentation of the Sam Bishop Trophy

Colleen Winkel

Mr. Bishop, Miss Leslie, Glenda Mixon

Miss Edwards directs another superb program.

L. McNair, B. Moncure, Mrs. Metzger.

Mr. Otten

Miss Dietrich and her Clothing class.

Mr. Glover walks the halls.

Mr. Thomas' Class in Radiation Biology.

Officer Preston and George Sweeney.

Mr. Hickey enjoys breakfast with Mr. Diekoff.

Northwestern Stars in action.

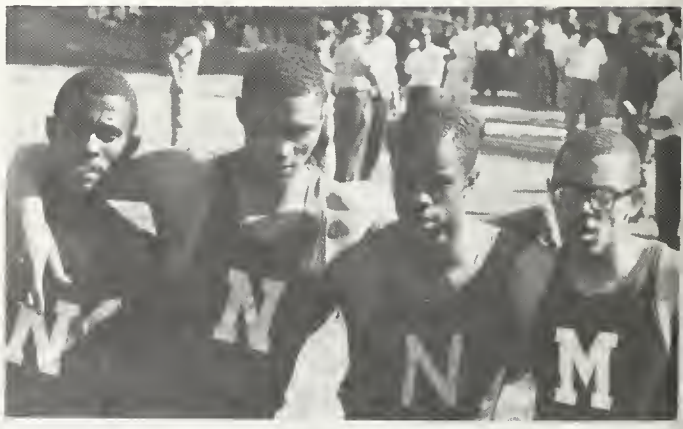

FRANK STORER

presents

Photographs of Distinction

by

D. D. Spellman Studios

2848 Woodward at Temple TE. 1-0010

going to live better than ever before . . . electrically!

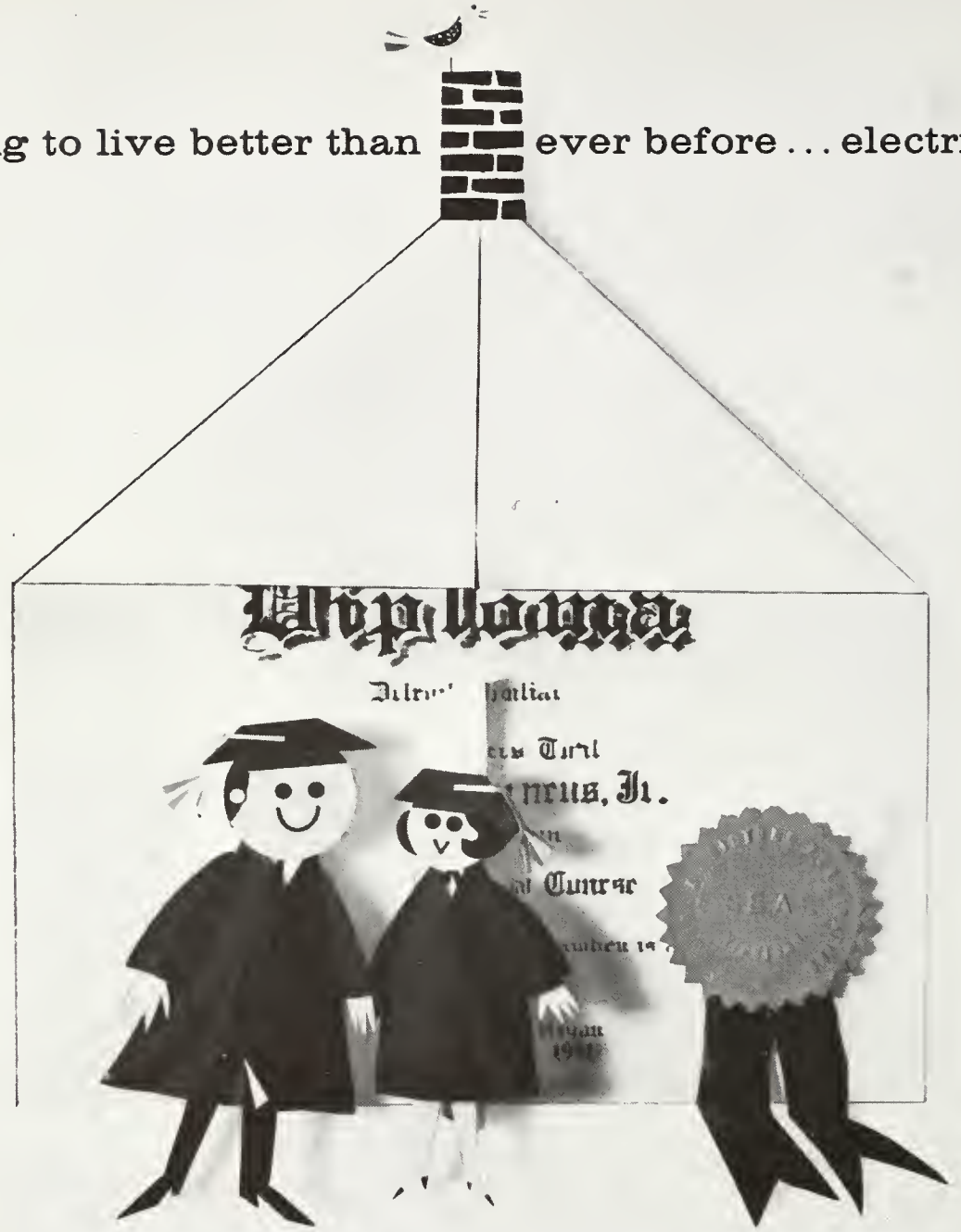

You, today's graduate, are entering an exciting new era where you will live better than any generation has ever lived before—the era of all-electric living.

Your all-electric home for example, thanks to time-saving electric equipment and appliances, will allow you and your family more time to enjoy life together.

Your job will be smoother too. Electricity, in everything from office equipment to heavy machinery, will lighten your work—make it more enjoyable.

If you decide on further education, your field of study may well be related to electricity. Perhaps someday, as a scientist or technician, you will even lend your knowledge to further mold the all-electric world of tomorrow.

But wherever the future finds you, whatever your place in life, electricity will be there to help you live better than ever before—live better electrically.

DETROIT EDISON

PROVIDES SOUTHEASTERN MICHIGAN WITH VERSATILE ELECTRIC ENERGY

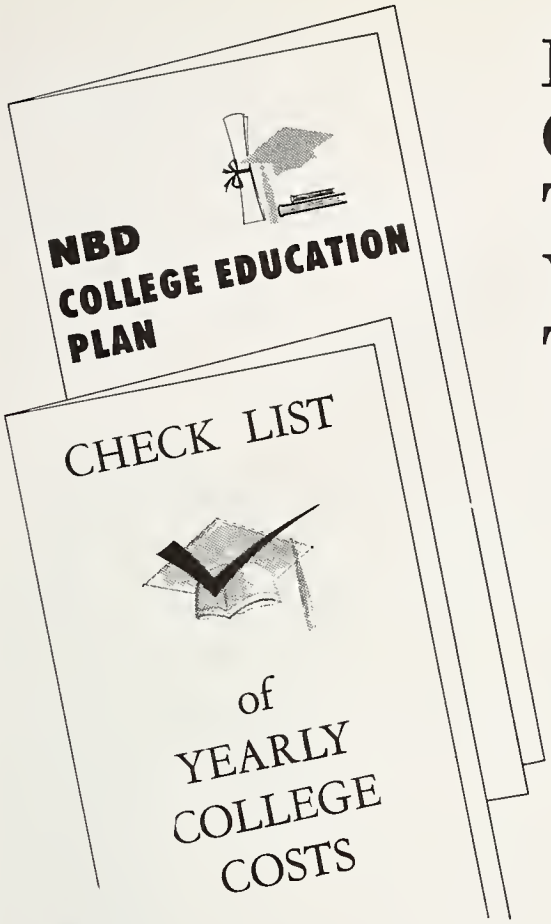

IF YOU ARE GOING ON TO COLLEGE YOU NEED THESE FOLDERS

You will find these folders helpful in planning the financial part of your college career. The Plan folder tells how NBD loans money for college expenses with up to six years to repay in monthly instalments. Check List is a handy form for listing personal expenses so often overlooked when preparing a college budget. Typical costs are shown as a guide for figuring your own. Both or either folder will be mailed on request.

write
COLLEGE PLAN
NATIONAL BANK
OF DETROIT
Detroit 32, Michigan

Loads of Luck From

ELECTROSHOP

Records Radio Service
Juke Boxes Rented
Jute Boxes Rented
7305 Grand River at W. Gr. Blvd.
Ty 8-5755

TOLL & HENSON CO.

Boats — Motors — Trailers
Motor Repair
Tents — Awnings — Swimming Pools

Sporting Goods
Ski Rental & Tent Rental
7301 Grand River TY 8-9600

CONGRATULATIONS
To The
Class of 1961

Cooper Drugs & Prescriptions
Store Ty. 4-1163

Claude Cooper 4403 Tireman
Owner & Manager Detroit 4, Michigan

CONGRATULATIONS
To The
Class of 1961

Delancy Cleaners and Curtain Laundry
Specializing in Curtains
and
Bachelor Bundles
Ty. 6-2650

Wilbert Delancy 4809 Tireman
Manager Detroit 4, Michigan

GREAT THINGS ARE JUST AROUND THE CORNER

A milestone's about to happen. Your graduation marks a decisive period in your life. Behind is an important, formative period of learning. And ahead? The course is yours to choose, whether it be more study or the start of a career. We at Michigan Consolidated Gas Company join friends and family in wishing you well in your new adventures . . . hoping that your new-worlds-to-conquer outlook never dims.

MICHIGAN CONSOLIDATED GAS COMPANY

Gold Bell Super Market

Fine Service
Quality Foods
For special orders and meat cuts
ask for the manager
Joseph P. Najor
Ty 4-8561 3900 West Warren

FRASER DRUG STORE

PRESCRIPTIONS
7406 GRAND RIVER AT LOTHROP

COMPLIMENTS
of
GEORGE L. SWEENEY and F. Leon Harris Funeral Home
P.O. Box 741
Asbury Park, New Jersey

VANDIGRIFTS BEAUTY SALON

SPECIALIZES IN RECONDITION OF HAIR AND SCALP TREATMENT

HAIR STYLES TINTS AND DYES

BEAUTY IS A DUTY
3746 BUCHANAN

Ty. 4-9089

what next?

It's a pretty important decision, young lady—choosing your job.

Of course you'll want a good starting salary with the opportunity for regular increases, pleasant surroundings, paid vacations, a chance to make new friends and all the other things that will make your work enjoyable.

But you're probably looking for something beyond these benefits—a job with an opportunity for you to make a real contribution, and one that can give you pride and satisfaction in your accomplishments.

There may be a job like this for you at the telephone company.

You might qualify as a telephone operator, or a teller, a cashier, or a clerk—these are just some of the many interesting jobs other graduates from your school have found at Michigan Bell. And there's advancement in every one of these positions for the girl who's interested in getting ahead. What next? Why not visit Michigan Bell's Employment Office and see. We'll be looking for you.

MICHIGAN BELL Telephone Company

"A Friendly Place to Work"

Compliments

of

Kresge's

7350 Grand River

MALLARD'S MEAT MARKET

Groceries

School Supplies

6107 LAWTON AT WREFORD

Ty. 6-3612

COMPLIMENTS

of

SAM McCLURE

CHAPMAN TAILORS

Custom Alterations
Fine Dry Cleaning

For

Men And Women
CUSTOM TAILORING

Made Expressly For You!
GUARANTEED SATISFACTION

4057 Tireman Ave. Ty. 8-4178

Patron Ad

CENTER DRUG
5003 Tireman
Detroit 4, Michigan
TY 8-0320

THOMPSON BROTHERS SHOE SERVICE

4524 Milford Near 30th St.

TO OUR GOOD FRIENDS:
Storer-Spellman staff, Mr. Baker, Northwestern teachers and students. We wish to express our appreciation for your patient assistance and generous devotion of time in helping to produce the 1961 NORWESTER.

Sincerely,
Norwester Staff

MIDWEST YEARBOOK COMPANY
P.O. BOX 307
BIRMINGHAM, MICHIGAN